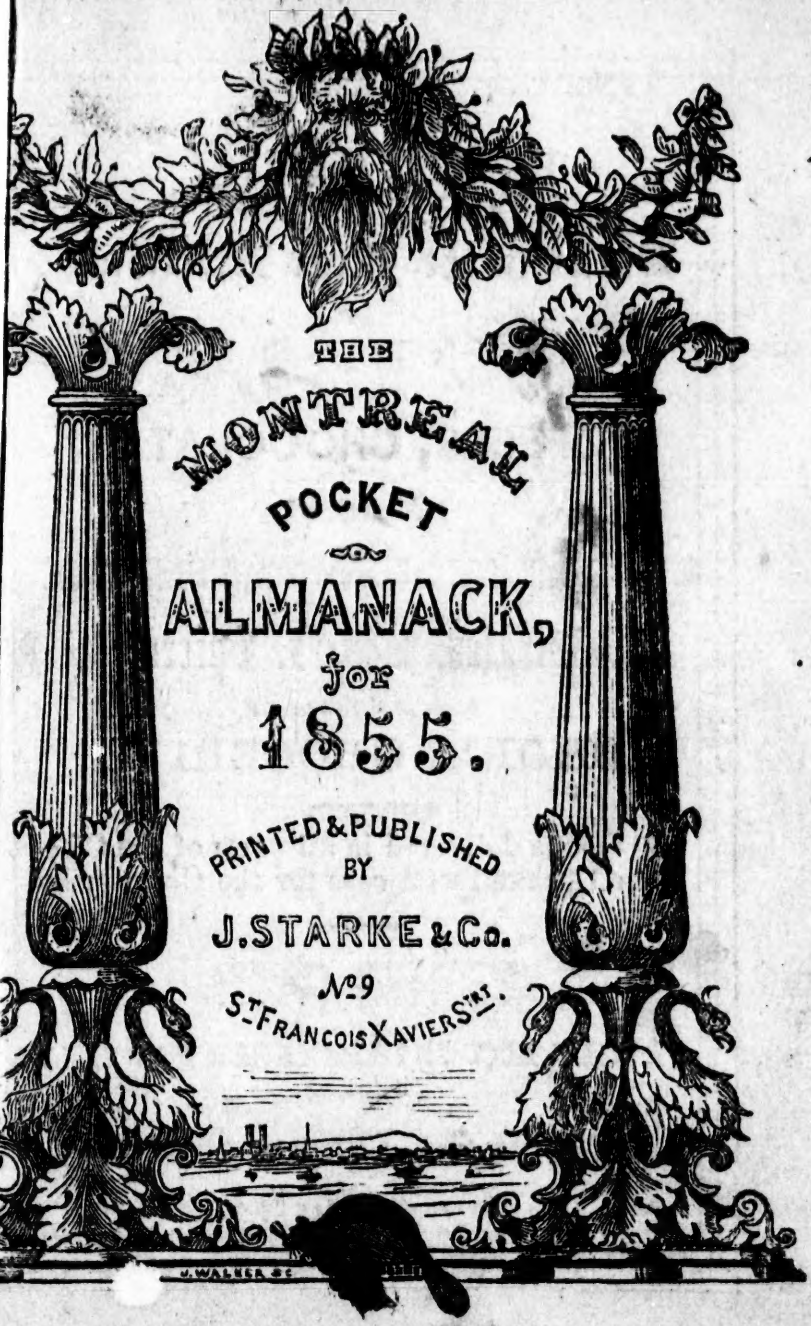
THE
MONTREAL
POCKET
ALMANACK,
for
1855.
PRINTED & PUBLISHED
BY
J. STARKE & Co.
No 9
St FRANCOIS XAVIER Str.
J. WALKER Sc

R. THOMAS,

Dealer in the Finer Descriptions

OF

TEAS,

COFFEES, CHOCOLATES,

COCOAS,

SUGARS, SYRUPS, PROVISIONS,

Pickles, Sauces, Spices,

AND ALL KINDS OF

CHOICE GROCERIES.

☞ Goods delivered in all parts of the City, and packed *with care* for the Country.

TERMS CASH.

FAMILY ACCOUNTS PAYABLE MONTHLY.

Great St. James Street,

Corner of Bleury Street.

THE MONTREAL

Pocket Almanac

FOR 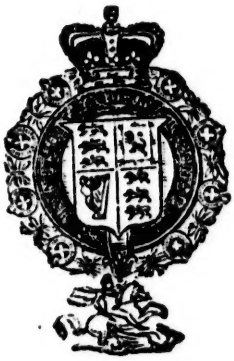 1855.

J. STARKE & CO.

THE MONTREAL POCKET ALMANACK,

And General Register,

FOR

1855,

BEING THE THIRD AFTER LEAP YEAR.

Fourteenth Publication.

Montreal:

J. STARKE & CO., PUBLISHERS,

St. Francois Xavier Street.

A
A
A
B
B
B
B
B
C
C
C
C
C
C
C
C
C
C

C
E
G
I
I
J
L
L
M
M

CONTENTS.

Almanac, &c. 7
Advocates' Library 46
Apothecaries 94
Banks, Directors, &c. 81
Bar of Lower Canada 44
Board of Trade 92
Board of Brokers 91
British Ministry 24
Carts, Cabs, &c., Fare of 63
Churches, and Hours of Worship 107
Courts of Justice, Terms, &c. 38
Corporation of Montreal 57
Commissioners for Receiving Affidavits 42
Commissioners of the Harbour of Montreal 93
Commissioners under Alien's Act 47
Currency Table 78
Customs Department 66
Colleges, Schools, &c.—
- McGill College 95
- High School 97
- British and Canadian School 97
- National School 97
- Free School 97
- School of Medicine and Surgery 98
- College of Physicians and Surgeons 98
- Medico Chirurgical Society 99
- Montreal Dispensary 99

Clubs 110
Executive Council, &c. 25
Governor General, &c. 25
Inspectors of Produce, &c. 92
Inspectors of Weights and Measures 93
Justices of the Peace 43
Legislative Council and Officers 26
Legislative Assembly and Officers 27
Marriage Licences 93
Municipal Taxes 59

Montreal Fire Brigade..... 109
Miscellaneous—
Department of Public Instruction 112
Montreal Building Society 113
Turnpike Trustees..... 113
Board of Agriculture.....113
Kingsey Slate Works..... 113
Grand Trunk Telegraph Company.....113
Harmonic Society 114
Canad'n Branch Montreal Cal. Curling Club.114
Montreal Bowling Green Club..... 114
Wesleyan City Mission.....112
Masonic Lodges 111
Montreal Exchange. 92
Notaries 47
Notarial Board 47
Public Departments—Civil..... 32
Military... 35
Police 46
Population..... 108
Post Office 50
Physicians 94
Public Companies—
Mining... 89
Railroads..... 85
Telegraph Companies..... ... 88
Assurance Companies..... 89
Agencies..... 90
Gas 89
Queen and Royal Family..... 23
Regiments in Canada..... 37
Registrars (County and Fees) 48
Societies and Institutions—
Literary and Scientific..... 99
National..... 100
Temperance.....102
Religious 105
Benevolent... 102
Tariff of Duties on Imports..... 67
Time Table 80
Weather Table 10

Latitude and Longitude of Quebec & Montreal.

	Latitude.	*Longitude.*
QUEBEC.....	49° 49' 00" N.	71° 13" 45" W.
MONTREAL.....	45° 30' 00" N.	73° 34' 29" W.

C
C
S
S
S

O

tw
tia
vis

Ec
dig
Ec
an
wi
co
42

in
Ma
At
4h
co
1h

the

Su

ALMANAC,

&c.

EPOCHS.

Of the Mundane Æra	5858
Of the vulgar Christian Æra	1855
Since the Discovery of America	363
Since the Foundation of Quebec	247
Since the Treaty which confirmed the possession of Canada to the British	89
Of the Reign of Her Majesty Queen Victoria	18

ECIPSES.

There will be two Eclipses of the Sun this year, and two of the Moon; those of the Sun will be only partial and chiefly invisible; those of the Moon total and visible.

I.—On the Evening of Tuesday, May 1st, a total Eclipse of the Moon will be visible. Magnitude, 18.348 digits on the Moon's Southern limb. At Montreal the Eclipse begins 9h. 20m. and ends 1h. 2m. One hour and three minutes after the Eclipse begins, the Moon will be totally Eclipsed, and the total obscuration will continue 1h. 36m. Duration of the entire Eclipse 3 h. 42m.

II.—The other Eclipse of the Moon takes place early in the Morning of Thursday, October 25th. visible. Magnitude, 17.568 digits on the Moon's Northern limb At Montreal this Eclipse begins 0h. 50m. and ends 4h. 21m. The total Eclipse begins 1h. 1m. after the commencement, and the Moon will be totally obscured 1h. 30m. Entire duration of the Eclipse, 3h. 31m.

III.—May 15th, there will be a partial Eclipse of the Sun, not visible in any part of Canada.

IV.—November 9th, another partial Eclipse of the Sun, not visible on the American Continent.

FETES D'OBLIGATION.

Circumcision	Jany. 1	Corpus Christi	June 7
Epiphany	" 6	St. Peter and St. Paul	" 29
Annunciation	Mar, 25	All Saints' Day	Nov. 1
Good Friday	April 6	Conception V. M.	Dec. 8
Ascension Day	May 17	Christmas Day	" 25
Queen's Birthday	" 24		

MOVEABLE FESTIVALS.

Septuagesima	Feb. 4	Low Sunday	April 15
Quinquagesima	" 18	Rogation Sunday	May 13
Ash Wednesday	" 21	Ascension Day	" 17
1st Sunday in Lent	" 25	Pentecost	" 27
Palm Sunday	April 1	Trinity Sunday	June 3
Good Friday	" 6	Corpus Christi	" 7
Easter Sunday	" 8	Advent Sunday	Dec. 2

CHRONOLOGICAL CYCLES.

Dominical Letter	G	Solar Cycle	16
Golden Number	13	Roman Indiction	13
Jewish Lunar Cycle	10	Julian Period	6568
Epact	12	Age of the World	7363

The year 5616 of the Jewish Era commences on September 14th, 1855.

The year 1272 of the Mahommedan Era commences on October 15th, 1855.

THE SEASONS.

Vernal Equinox—Spring begins—March 20th day, 11h. 42m. in the Evening.

Summer Solstice—Summer begins—June 21st day, 8h. 36m. in the Morning.

Autumnal Equinox - Autumn begins—September 22nd 10h. 33m. in the Evening.

Winter Solstice—Winter begins—December 21st day, 4h. 12m. in the Eveniug.

HERSCHEL'S WEATHER TABLE.

The following Table (ascribed to Dr. Herschel, and revised by Dr. Adam Clarke,) constructed upon philosophical considerations of the attraction of the Sun and Moon in their several positions respecting the Earth, and confirmed by experience of many years actual observation, furnishes the observer, without farther trouble, with the knowledge of what kind of weather there is the greatest probability of succeeding, and that so near the truth, that in very few instances will it be found to fail.

NEW AND FULL MOON	SUMMER.	WINTER.
If it be New or Full Moon, or the Moon entering into the first or last quarter at 12 noon or between 12 and 2.	Very rainy	Snow and Rain
2 and 4 afternoon.....	Changeable	Fair and Mild.
4 and 6, evening.....	Fair...	Fair.
6 and 8, do.	Fair, if wind at N. W.....	Fair & Frosty, if wind N or N E
	Rain, if wind at S. or S. W.	Rain or Snow, if wind S or S W
8 and 10, do.	Do. do. do.	Do. do. do.
10 and 12, night.....	Fair	Fair and Frosty.
12 and 2, morning..	Fair	Hard frost, unless wind S or S W
2 and 4, do.	Cold, with frequent showers	Snow and Stormy.
4 and 6, do.	Rain...	Do. do.
6 and 8, do.	Wind and Rain	Stormy weather.
8 and 10, do.	Changeable	Cold rain if wind W; Snow if E
10 and 12, noon	Frequent Showers	Cold, with high winds.

Explanation of Weather Table.

It will be seen from the table, 1st, That the nearer the time of the Moon's change, First Quarter, Full and Last Quarter; is to *Midnight*, the fairer will the weather be during the seven days following; the space for this calculation occupies from ten at night till two next morning.

2.– That the nearer to *Mid-day*, or *Noon*, these phases of the Moon happen, the more foul or wet the weather may be expected during the next seven days; the space for this calculation occupies from ten in the forenoon to two in the afternoon. These observations refer principally to summer, though they affect spring and autumn to a considerable extent.

3.—That the Moon's Change, First Quarter, Full, and Last Quarter, happening during six of the afternoon hours, *i. e.* from four to ten, may be followed by fair weather; but this is mostly dependent on the *wind*, as it is noted in the table.

Though the weather is more uncertain in the latter part of autumn, the whole of winter, and the beginning of spring; yet, in the main, the above observations will apply to these periods also.

Explanation of Calendar Pages.

At the head of the respective pages for each month are given the ordinary tables of the changes and quadratures of the Moon. The 1st and 2nd columns show the mean times of the rising and setting of the Sun. The quantities are only set down to the nearest minute, the uncertainty of the observed times of the rising or setting of heavenly bodies on land, caused by the varying amount of horizontal refraction and the general liability to the intervention of terrestial objects in such observations, renders a closer approximation unnecessary for ordinary practical purposes. The 3rd column contains the mean times of the rising or setting of the Moon. The quantities are only set down to the nearest minute, for the reasons mentioned above in respect to the Sun.

JANUARY.

Full Moon.....5th day, 3h. 26m. Morn
Last Quarter ...11th day, 7h. 20m. Morn.
New Moon.....18th day, 3h. 44m. Morn.
First Quarter....24th day, 8h. 57m. Morn.

DAYS. M.	DAYS. W.	EVENTS, &c.	THE SUN rises	THE SUN sets	MOON r. & s.
1	M	CIRCUMCISION. *Fete d'Oblig.*	7 45	4 23	6 12
2	Tu	General Wolfe born, 1727	7 45	4 24	rises
3	W	Cicero born, B. C. 107	7 45	4 25	4 58
4	Th	West Indies discovered, 1492	7 44	4 26	5 56
5	Fr	Duke of York died, 1827	7 44	4 27	6 57
6	Sa	EPIPHANY.	7 44	4 28	7 59
7	S	*1st Sunday after Epiphany.*	7 43	4 30	8 58
8	M	Galileo died 1642	7 43	4 31	9 58
9	Tu	Fontenelle died, 1757	7 43	4 32	10 58
10	W	Sir C. Bagot ar. in Canada 1842	7 42	4 33	12 2
11	Th	Linnæus died, 1778	7 42	4 34	morn
12	Fr	Lavater died, 1801	7 42	4 35	1 6
13	Sa	George Fox died, 1691	7 41	4 36	2 15
14	S	*2nd Sunday after Epiphany*	7 40	4 37	3 27
15	M	British Museum founded, 1823	7 40	4 39	4 41
16	Tu	Bat. of Coruna. Moore *k.* 1809	7 38	4 40	5 56
17	W	Benjamin Franklin born 1706	7 38	4 41	sets
18	Th	Rebels executed, 1839	7 37	4 42	5 28
19	Fr	James Watt born, 1736	7 37	4 44	6 49
20	Sa	Garrick died, 1799	7 36	4 45	8 10
21	S	*3rd Sunday after Epiphany.*	7 34	4 47	9 25
22	M	Byron born, 1788.	7 33	4 48	10 35
23	Tu	Pitt died, 1806.	7 32	4 49	11 42
24	W	Fox born, 1749	7 31	4 51	morn
25	Th	Burns born, 1759	7 31	4 53	0 52
26	Fr	Dr. Jenner died, 1823	7 30	4 55	1 56
27	Sa	Mozart born, 1756	7 29	4 56	3 0
28	S	*4th Sunday after Epiphany.*	7 29	4 58	4 2
29	M	Lord Elgin ar. in Canada, 1847	7 28	4 59	5 3
30	Tu	Charles 1st beheaded, 1648	7 26	5 00	5 56
31	W	Benj. Johnson born, 1574	7 25	5 02	6 42

FEBRUARY.

Full Moon. .....1st day, 10h. 48m. Evg.
Last Quarter.....9th day, 10h. 7m. Evg.
New Moon . ...16th day, 1h. 54m. Evg.
First Quarter....23rd day, 0h. 40m. Evg.

DAYS. M.	W.	EVENTS, &c.	THE SUN rises	sets	MOON r. & s.
1	Th	Charlevoix died, 1761	7 25	5 30	4 50
2	Fr	*Candlemas.*	7 24	5 04	5 50
3	Sa	Spanish Negociation abol. 1813	7 23	5 05	6 50
4	S	*Septuagesima Sunday.*	7 21	5 07	7 50
5	M	Sir Robert Peel born, 1788	7 20	5 08	8 51
6	Tu	Dr. Priestly died, 1804	7 18	5 10	9 54
7	W	Pitt's Administration dis. 1801	7 17	5 11	10 57
8	Th	Mary Queen of Scots beh. 1587	7 15	5 13	morn
9	Fr	Canada ceded to Britain, 1763	7 14	5 15	0 2
10	Sa	Battle of Sabraon, 1846	7 12	5 16	1 12
11	S	*Sexigesima Sunday.*	7 11	5 18	2 22
12	M	Lady Jane Gray beh. 1554	7 09	5 19	3 31
13	Tu	Sir Astley Cooper died, 1840	7 07	5 20	4 42
14	W	*Valentine Day.*	7 06	5 21	5 46
15	Th	Galileo born, 1564.	7 04	5 22	6 33
16	Fr	Melancthon born, 1497	7 03	5 24	sets
17	Sa	Partition of Poland, 1772	7 02	5 26	6 56
18	S	*Quinquagesima Sunday.*	7 01	5 27	8 12
19	M	Luther died, 1546	7 00	5 29	9 25
20	Tu	Voltaire born, 1694	6 57	5 30	10 34
21	W	ASH WEDNESDAY.	6 56	5 32	11 42
22	Th	Washington born, 1732	6 55	5 33	morn
23	Fr	Louis Phillippe abdicated, 1848	6 53	5 35	0 50
24	Sa	Handel born, 1684	6 51	5 36	1 54
25	S	*1st Sunday in Lent.*	6 49	5 37	2 57
26	M	J. P. Kemble died, 1822	6 48	5 39	3 51
27	Tu	Texas annexed to U. S 1845	6 46	5 41	4 40
28	W	George Buchanan died, 1582	6 44	5 42	5 20

MARCH.

Full Moon..... 3rd day 5h. 14m. Evg.
Last Quarter..... 10th day, 11h. 6m. Evg.
New Moon.....17th day 11h. 52m. Evg.
First Quarter ....25th day, 6h. 32m. Morn.

DAYS. M.	W.	EVENTS, &c.	THE SUN rises	sets	MOON r. & s.
1	Th	ST. DAVID'S DAY.	6 42	5 44	5 57
2	Fr	Wesley died, 1791	6 40	5 45	6 25
3	Sa	Battle of Pointe au Pelée, 1838	6 38	5 46	rises
4	S	*2nd Sunday in Lent.*	6 37	5 47	6 45
5	M	Napoleon Bonaparte died, 1821	6 35	5 49	7 46
6	Tu	Michael Angelo born, 1475	6 34	5 50	8 48
7	W	Hamburgh burnt, 1842	6 32	5 51	9 54
8	Th	First Iron Steamer, 1822	6 29	5 53	11 1
9	Fr	Americus Vespucius *b*, 1451	6 27	5 55	morn
10	Sa	President last salled, 1841	6 25	5 56	0 10
11	S	*3rd Sunday in Lent.*	6 23	5 57	1 21
12	M	Earl of Stafford, beh. 1641	6 22	5 58	2 27
13	Tu	Planet Herschel disc. 1781	6 20	5 59	3 31
14	W	Admiral Byng shot, 1757	6 18	6 00	4 23
15	Th	General Jackson born, 1767	6 16	6 1	5 6
16	Fr	Boileau born, 1635	6 14	6 2	5 41
17	Sa	ST. PATRICK'S DAY.	6 12	6 5	sets
18	S	*4th Sunday in Lent.*	6 10	6 6	6 56
19	M	Peel's Income Tax intro. 1842	6 8	6 8	8 9
20	Tu	Newton died, 1727	6 7	6 9	9 21
21	W	Cranmer burnt 1556	6 5	6 10	10 31
22	Th	Goëthe died, 1832	6 2	6 13	11 40
23	Fr	Revolution in Greece, 1821	6 00	6 14	morn
24	Sa	Queen Elizabeth died, 1603	5 58	6 14	0 45
25	S	*Annunciation.*	5 57	6 15	1 43
26	M	Bank of England, incor. 1694	5 55	6 17	2 38
27	Tu	Peace of Amiens, 1802	5 54	6 18	3 20
28	W	Fire at Quebec, 1300 ho.bt. 1845	5 53	6 19	3 55
29	Th	Lord Metcalf Gov. Gen. 1843	5 50	6 20	4 26
30	Fr	Paris Capitulates, 1814	5 48	6 22	4 53
31	Sa	Haydn born, 1732.	5 46	6 23	5 16

APRIL.

Full Moon..... 2nd day, 9h. 35m. Morn.
Last Quarter.... 9th day, 4h. 42m. Evg.
New Moon .....16th day, 10h. 11m. Morn
First Quarter... 24th day, 1h. 3m. Morn.

DAYS. M.	W.	EVENTS, &c.	THE SUN rises	sets	MOON r.& s
1	S	*Palm Sunday.*	5 44	6 24	5 39
2	M	Battle of Copenhagen, 1801	5 43	6 25	6 41
3	Tu	Bishop Heber died, 1826	5 40	6 26	7 45
4	W	Goldsmith died, 1774	5 39	6 27	8 53
5	Th	Canada discovered, 1499	5 37	6 29	10 2
6	Fr	GOOD FRIDAY.	5 35	6 31	11 11
7	Sa	Wordsworth born, 1770	5 33	6 32	morn
8	S	*Easter Sunday.*	5 31	6 33	0 22
9	M	Lord Bacon died, 1626	5 30	6 35	1 25
10	Tu	Wm. Hazlett born, 1792	5 28	6 36	2 19
11	W	George Canning born, 1770	5 26	6 38	3 5
12	Th	Rodney's victory, 1782	5 24	6 39	3 41
13	Fr	Catholic Emancipation, 1829	5 22	6 40	4 10
14	Sa	Peace with France, 1814	5 20	6 42	4 38
15	S	*1st Sunday after Easter.*	5 18	6 44	sets
16	M	Battle of Culloden, 1746	5 16	6 45	6 58
17	Tu	Franklin died, 1790	5 15	6 46	8 9
18	W	1st Newspaper in Amer., 1704	5 13	6 47	9 20
19	Th	Byron died, 1824	5 11	6 49	10 28
20	Fr	Louis Napoleon born, 1808	5 9	6 50	11 32
21	Sa	Henry VII died, 1509	5 8	6 51	morn
22	S	*2nd Sunday after Easter.*	5 6	6 52	0 28
23	M	ST. GEORGE'S DAY.	5 4	6 53	1 17
24	Tu	Shakespeare died, 1616	5 3	6 54	1 56
25	W	Parliament Houses at Montreal	5 1	6 55	2 29
26	Th	Princess Alice *b.*'43 [burnt 1849	5 00	6 56	2 56
27	Fr	Wes. Abbey set on fire, 1829	4 58	6 58	3 20
28	Sa	Chaucer died, 1434	4 56	6 59	3 48
29	S	*3rd Sunday after Easter.*	4 54	7 00	4 0
30	M	Edict of Nantes, 1598	4 53	7 1	4 21

MAY.

Full Moon ..... 1st day, 11h, 9m. Evg.
Last Quarter..... 8th day, 10h. 8m. Evg.
New Moon. .....15th day, 9h. 19m. Evg.
First Quarter.....23rd day, 7h. 8m. Evg.
Full Moon.....31st day, 9h. 54m. Morn.

DAYS. M.	W.	EVENTS, &c.	THE SUN rises	sets	MOON r. & s.
1	Tu	Duke of Wellington born, 1769	4 52	7 02	rises
2	W	Thistlewood executed, 1820	4 51	7 03	7 50
3	Th	Jamaica discovered, 1494	4 49	7 05	9 2
4	Fr	Seige of Quebec raised, 1776	4 48	7 06	10 12
5	Sa	Napoleon Bonaparte died 1821	4 47	7 07	11 18
6	S	*4th Sunday after Easter.*	4 45	7 09	morn
7	M	Jamaica taken by Eng. 1655	4 43	7 10	0 16
8	Tu	Ice Stationary at Quebec 1836	4 41	7 11	1 4
9	W	Test Act repealed, 1828	4 40	7 12	1 43
10	Th	Battle of Lodi, 1796	4 39	7 13	2 13
11	Fr	Earl of Chatham died, 1778	4 38	7 14	2 40
12	Sa	Perceval assasinated, 1812	4 37	7 15	3 5
13	S	*Rogation Sunday.*	4 35	7 17	3 29
14	M	Vaccination first tried, 1796	4 34	7 18	3 53
15	Tu	Daniel O'Connell died, 1817	4 33	7 19	sets
16	W	Talleyrand died, 1838	4 32	7 20	8 12
17	Th	ASCENSION. HOLY THURSDAY	4 31	7 21	9 16
18	Fr	Napoleon decl. Emperor, 1804	4 30	7 22	10 16
19	Sa	Sir H. Harvey died, 1829	4 29	7 23	11 8
20	S	*Sunday after Ascension.*	4 28	7 24	11 52
21	M	Riots at Montreal, 1832	4 27	7 25	morn
22	Tu	Alex. Pope born, 1688	4 26	7 26	0 26
23	W	Battle of Ramilies, 1706	4 25	7 27	0 56
24	Th	Queen Victoria born, 1819	4 25	7 29	1 21
25	Fr	Princess Helena born. 1846	4 24	7 30	1 41
26	Sa	Haydn died, 1809	4 23	7 31	2 4
27	S	PENTECOST. *Whit Sunday.*	4 22	7 32	2 25
28	M	Wm. Pitt born, 1759	4 21	7 33	2 46
29	Tu	Sir H. Davy died, 1829	4 20	7 34	3 9
30	W	Sir James McIntosh died, 1831	4 19	7 35	rises
31	Th	Dr. Chalmers died, 1847	4 18	7 36	7 57

JUNE.

Last Quarter.... 7th day. 2h. 54m. Morn.
New Moon.....14th day, 9h. 35m. Morn.
First Quarter....22nd day, 11h. 58m. Morn.
Full Moon.....29th day, 6h. 20m Evg.

DAYS. M.	W.	EVENTS, &c.	THE rises		SUN sets		MOON r. & s.	
1	Fr	Howe's Victory, 1794	4	18	7	36	9	7
2	Sa	W. R. Wilson died, 1849	4	18	7	38	10	9
3	S	*Trinity Sunday.*	4	17	7	39	11	1
4	M	W. Harvey died, 1688	4	17	7	39	11	44
5	Tu	King of Hanover born, 1791	4	16	7	40	morn	
6	W	Alex. Great born, B. C. 356	4	16	7	40	0	18
7	Th	CORPUS CHRISTI.	4	15	7	41	0	46
8	Fr	Bishop Warburton died, 1799	4	15	7	42	1	10
9	Sa	Gavazzi Riots in Montreal 1853	4	15	7	42	1	34
10	S	*1st Sunday after Trinity*	4	15	7	43	1	56
11	M	*Barnabas*	4	15	7	44	2	25
12	Tu	Quebec Theatre burnt, 1846	4	14	7	44	2	54
13	W	Lord Hastings beheaded, 1483	4	14	7	45	sets	
14	Th	Battle of Merango, 1800	4	14	7	45	8	6
15	Fr	Magna Charta signed, 1215	4	14	7	46	9	0
16	Sa	Marlborough died, 1722	4	14	7	46	9	49
17	S	*2nd Sunday after Trinity.*	4	14	7	47	10	25
18	M	Battle of Waterloo, 1815	4	14	7	48	10	56
19	Tu	Wm. IV died, 1837	4	14	7	48	11	23
20	W	Accession of Queen Vic. 1837	4	14	7	48	11	46
21	Th	Proclamation of Q. Vic. 1837	4	14	7	49	morn	
22	Fr	Galileo cond. by Inquis. 1633	4	14	7	49	0	7
23	Sa	Aikenside born, 1770	4	14	7	49	0	28
24	S	*3rd Sunday after Trinity.*	4	15	7	49	0	48
25	M	Battle of Bannockburn, 1314	4	16	7	49	1	9
26	Tu	George IV. died, 1830	4	16	7	48	1	36
27	W	Dr. Dodd executed, 1777	4	16	7	48	2	10
28	Th	Victoria crowned, 1838	4	17	7	48	2	50
29	Fr	*Peter and Paul.*	4	17	7	48	rises	
30	Sa	Roscoe died, 1831	4	18	7	47	8	54

JULY.

Last Quarter.... 6th day, 8h. 35m. Morn.
New Moon.....13th day, 8h. 7m. Evg.
First Quarter....22nd day, 2h. 58m. Morn.
Full Moon.....29th day, 1h. 28m. Morn.

DAYS. M.	W.	EVENTS, &c.	THE rises	SUN sets	MOON r & s.
1	S	*4th Sunday after Trinity.*	4 18	7 47	9 40
2	M	Sir Robert Peel died, 1850	4 18	7 48	10 16
3	Tu	Quebec founded, 1608	4 19	7 48	10 48
4	W	Chateaubriand died, 1848	4 20	7 47	11 15
5	Th	Sovereigns first issued, 1817	4 21	7 47	11 38
6	Fr	Ticonderago taken, 1777	4 21	7 46	morn
7	Sa	Sheridan died, 1816	4 22	7 46	0 2
8	S	*5th Sunday after Trinity.*	4 23	7 46	0 26
9	M	2nd Cholera in Montreal, 1834	4 24	7 46	0 54
10	Tu	Calvin born, 1509.	4 24	7 46	1 28
11	W	Canada invaded by Amer. 1812	4 25	7 45	2 5
12	Th	Battle of the Boyne, 1690	4 25	7 45	2 53
13	Fr	Napoleon surrendered, 1815	4 26	7 44	sets.
14	Sa	Duke of Orleans killed, 1842	4 26	7 43	8 24
15	S	*6th Sunday after Trinity.*	4 27	7 43	8 58
16	M	Detroit taken, 1812	4 28	7 43	9 26
17	Tu	Dr. Watts born, 1674	4 29	7 42	9 52
18	W	John Hampden killed, 1643	4 30	7 41	10 12
19	Th	Kirk takes Quebec, 1629	4 31	7 40	10 32
20	Fr	Playfair died, 1819	4 32	7 39	10 52
21	Sa	Robert Burns died, 1796	4 33	7 38	11 13
22	S	*7th Sunday after Trinity*	4 33	7 37	11 36
23	M	Canada union assented, 1840	4 35	7 35	morn
24	Tu	Irish Rebellion, 1803	4 36	7 34	0 4
25	W	Battle of Lundy's Lane, 1813	4 37	7 33	0 40
26	Th	Coleridge died, 1834	4 38	7 32	1 27
27	Fr	French Revolution, 1830	4 39	7 32	2 28
28	Sa	Battle of Talavera, 1809	4 40	7 30	rises
29	S	*8th Sunday after Trinity.*	4 41	7 29	8 12
30	M	Wm. Penn died, 1706	4 42	7 28	8 46
31	Tu	Gibraltar taken, 1604	4 44	7 27	9 16

AUGUST.

Last Quarter.... 4th day, 4h. 28m. Evg.
New Moon.....12th day, 2h. 0m. Evg.
First Quarter. ..20th day, 3h. 41m. Evg.
Full Moon .....27th day, 8h. 16m. Morn.

DAYS. M.	W.	EVENTS, &c.	THE rises	SUN sets	MOON r. & s.
1	W	Battle of the Nile, 1798	4 46	7 26	9 40
2	Th	Napoleon declared Consul, 1802	4 48	7 25	10 6
3	Fr	Columbus' first voyage, 1840	4 49	7 23	10 29
4	Sa	Shelly born, 1792	4 50	7 22	10 57
5	S	*9th Sunday after Trinity*	4 51	7 21	11 28
6	M	Prince Alfred born, 1844	4 53	7 19	morn
7	Tu	Queen Caroline died, 1821	4 54	7 18	11 5
8	W	George Canning died, 1827	4 55	7 16	0 49
9	Th	Louis Philippe decl. King, 1830	4 56	7 14	1 41
10	Fr	Hurricane at Barbadoes, 1831	4 57	7 13	2 38
11	Sa	Charleston convent des. 1831	4 59	7 11	3 38
12	S	*10th Sunday after Trinity.*	5 00	7 10	sets
13	M	Queen Adelaide born, 1792	5 01	7 09	7 54
14	Tu	Printing invented, 1437	5 03	7 07	8 16
15	W	Sir Walter Scott born, 1771	5 04	7 05	8 36
16	Th	Benj. Johnson died, 1637	5 05	7 04	8 56
17	Fr	Duchess of Kent born, 1786	5 06	7 03	9 16
18	Sa	Beattie died, 1803	5 07	7 01	9 37
19	S	*11th Sunday after Trinity.*	5 09	7 59	10 3
20	M	Isaac Walton born, 1593	5 10	6 57	10 34
21	Tu	Dr. A. Clarke died, 1832	5 11	6 56	11 15
22	W	Warren Hastings died, 1818	5 12	6 54	morn
23	Th	Wm. Wallace born, 1305	5 14	6 52	0 8
24	Fr	*Bartholemew.*	5 16	6 50	1 14
25	Sa	*12th Sunday after Trinity.*	5 17	6 48	2 28
26	S	Prince Albert born, 1819	5 18	6 47	rises
27	M	Dr. Herschel died, 1822	5 19	6 45	7 12
28	Tu	Goëthe born, 1749	5 20	6 43	7 40
29	W	John Locke born, 1632	5 21	6 42	8 5
30	Th	Dutch Fleet taken, 1799	5 22	6 40	8 30
31	Fr	John Bunyan died, 1688	5 22	6 38	8 58

SEPTEMBER.

Last Quarter.... 3rd day, 3h. 31m. Morn.
New Moon,.....11th day, 6h. 0m. Morn.
First Quarter....19th day, 2h. 8m. Morn.
Full Moon ..... 24th day, 4h. 32m. Evg.

DAYS. M.	W.	EVENTS, &c.	THE SUN rises	sets	MOON r. & s.
1	Sa	Cartier disc. Saguenay, 1535	5 24	6 36	9 28
2	S	13*th Sunday after Trinity.*	5 26	6 34	10 5
3	M	Cromwell died, 1658	5 27	6 32	10 46
4	Tu	Blake born, 1657	5 28	6 30	11 36
5	W	Lord Metcalfe died, 1846	5 29	6 29	morn
6	Th	Warsaw taken, 1831	5 30	6 26	0 32
7	Fr	Samuel Johnson born, 1709	5 31	6 25	1 32
8	Sa	Montreal surr. to Britain, 1760	5 33	6 23	2 31
9	S	14*th Sunday after Trinity.*	5 34	6 21	3 35
10	M	Battle on Lake Erie, 1813	5 35	6 19	sets
11	Tu	Thomson born, 1700	5 37	6 18	6 40
12	W	C. J. Fox died, 1806	5 37	6 16	7 1
13	Th	Quebec taken, Wolfe *k.* 1759	5 38	6 14	7 20
14	Fr	Duke of Wellington died, 1852	5 40	6 12	7 42
15	Sa	Malta taken, 1800	5 41	6 09	8 8
16	S	15*th Sunday after Trinity.*	5 42	6 08	8 34
17	M	Dr. Johnson born, 1799	5 43	6 06	9 13
18	Tu	George I. landed, 1714	5 44	6 04	9 58
19	W	Lord Sydenham died, 1841	5 46	6 02	10 58
20	Th	Demerara retaken by Brt. 1803	5 47	6 00	morn
21	Fr	Sir Walter Scott died, 1832	5 48	5 58	0 4
22	Sa	George III crowned, 1761	5 49	5 56	1 22
23	S	16*th Sunday after Trinity.*	5 50	5 54	2 42
24	M	Charles I. dethroned, 1640	5 52	5 52	4 2
25	Tu	Mrs. Hemans born, 1794	5 54	5 50	rises
26	W	Philadelphia captured, 1777	5 54	5 48	6 30
27	Th	Nelson born, 1758	5 55	5 47	6 55
28	Fr	2nd Voyage of Columbus, 1493	5 57	5 45	7 24
29	Sa	*Michaelmas Day.*	5 58	5 42	7 58
30	S	17*th Sunday after Trinity.*	6 00	5 40	8 38

OCTOBER.

Last Quarter.... 2nd day, 6h. 12m. Evg.
New Moon.. ...10th day, 10h. 32m. Evg.
First Quarter ....18th day, 10h. 45m. Morn.
Full Moon .....25th day, 2h. 34m. Morn.

DAYS. M.	W.	EVENTS, &c.	THE rises	SUN sets	MOON r.& s.
1	M	*Remigius.* Corneille died, 1684	6 02	5 39	9 35
2	Tu	Cartier ar. at Montreal, 1535	6 03	5 37	10 19
3	W	Dey of Algiers strangled, 1817	6 03	5 35	12 20
4	Th	Belgian Independence, 1830	6 05	5 33	morn
5	Fr	Horace Walpole born, 1717	6 06	5 32	0 23
6	Sa	Louis Phillippe born, 1773	6 07	5 29	1 25
7	S	*18th Sunday after Trinity.*	6 09	5 27	2 25
8	M	Sheridan born, 1751	6 10	5 26	3 37
9	Tu	Battle of Savannah, 1779	6 10	5 23	4 25
10	W	Benjamin West born, 1783	6 12	5 22	sets
11	Th	Duncan beat Dutch Fleet, 1797	6 13	5 21	5 48
12	Fr	W. Sytler born, 1711	6 14	5 19	6 10
13	Sa	Battle of Queenston, 1812	6 16	5 16	6 34
14	S	*19th Sunday after Trinity.*	6 18	5 14	7 10
15	M	Wm. Motherwell died, 1775	6 19	5 11	7 54
16	Tu	Kosciusko died. 1817	6 21	5 09	8 45
17	W	Wilkes born, 1827	6 22	5 07	9 50
18	Th	Battle of Leipsic, 1813	6 23	5 06	11 2
19	Fr	Dean Swift died, 1745	6 24	5 04	morn
20	Sa	Kirk White died, 1806	6 26	5 03	0 18
21	S	*20th Sunday after Trinity.*	6 27	5 01	1 35
22	M	Netherland Treaty, 1832	6 29	4 59	2 50
23	Tu	Colborne leaves Canada, 1839	6 30	4 57	4 6
24	W	First British Parliament, 1707	6 31	4 55	rises
25	Th	*Crispin.* Hogarth died, 1794	6 32	4 54	5 18
26	Fr	Battle of Chateauguay, 1813	6 34	4 52	5 50
27	Sa	Capt. Cooke born. 1728	6 36	4 51	6 28
28	S	*21st Sunday after Trinity.*	6 37	4 49	7 15
29	M	Sir Walter Raleigh, beh. 1618	6 39	4 48	8 6
30	Tu	Dr. Cartwright died, 1823	6 40	4 48	9 15
31	W	*Allhallows' Eve.*	6 41	4 47	10 10

NOVEMBER.

Last Quarter.... 1st day, 0h. 24m. Evg.
New Moon..... 9th day, 2h. 30m. Evg.
First Quarter... 16th day, 6h. 21m. Evg.
Full Moon.....23rd day, 2h. 58m. Evg.

DAYS. M.	W.	EVENTS, &c.	THE rises	SUN sets	MOON r.& s.
1	Th	*All Saints' Day.*	6 42	4 46	11 13
2	Fr	2nd Rebellion in L. C. 1838	6 44	4 44	morn
3	Sa	St. Jean d'Acre taken, 1840	6 46	4 42	0 12
4	S	*22nd Sunday after Trinity.*	6 47	4 41	1 12
5	M	Gunpowder Plot, 1652	6 49	4 39	2 12
6	Tu	Riots in Montreal, 1837	6 50	4 38	3 14
7	W	Princess Charlotte died, 1817	6 52	4 36	4 16
8	Th	Milton died, 1674	6 53	4 34	5 24
9	Fr	Prince of Wales born, 1841	6 54	4 33	sets
10	Sa	Martin Luther born, 1483	6 55	4 31	5 10
11	S	*23rd Sunday after Trinity.*	6 56	4 30	5 52
12	M	Montreal taken, 1775	6 58	4 29	6 42
13	Tu	Curran died, 1817	6 59	4 28	7 42
14	W	Herschel born, 1738	7 01	4 28	8 53
15	Th	Great Fire at New York, 1835	7 03	4 27	10 8
16	Fr	Reubens born, 1577	7 04	4 26	11 22
17	Sa	Lord Erskine died, 1823	7 05	4 25	morn
18	S	*24th Sunday after Trinity.*	7 06	4 24	0 38
19	M	Battle of Navarino, 1827	7 09	4 23	1 50
20	Tu	Cape doubled, 1497	7 10	4 22	3 2
21	W	Princess Royal born, 1840	7 11	4 21	4 16
22	Th	*Cecelia.* Tillotson died, 1694	7 12	4 20	5 28
23	Fr	Weir murdered, 1837	7 14	4 20	rises
24	Sa	Peace with U. States, 1814	7 15	4 19	5 2
25	S	*25th Sunday after Trinity*	7 16	4 18	5 52
26	M	East India Co. incor. 1700	7 17	4 17	6 50
27	Tu	Frontenac died at Quebec, 1698	7 19	4 17	7 54
28	W	Cardinal Woolsey died, 1530	7 20	4 16	8 57
29	Th	Goldsmith born, 1731	7 21	4 15	10 0
30	Fr	ST. ANDREW'S DAY.	7 23	4 15	11 0

DECEMBER.

Last Quarter.... 1st day, 9h. 18m. Morn.
New Moon. ....9th day, 5h. 24m. Morn.
First Quarter....16th day, 2h. 3m. Morn.
Full Moon .....23rd day, 5th 45m. Morn.
Last Quarter....31st day, 7h. 11m. Morn.

DAYS. M.	DAYS. W.	EVENTS, &c.	THE SUN rises	THE SUN sets	MOON r. & s.
1	Sa	Alex. of Russia died, 1825	7 24	4 14	morn
2	S	*Advent Sunday.*	7 26	4 14	0 2
3	M	Belzoni died, 1825	7 26	4 14	1 0
4	Tu	Cardinal Richelieu died, 1642	7 27	4 13	2 0
5	W	Earl of Oxford died, 1661	7 28	4 13	3 3
6	Th	General Monk born, 1608	7 29	4 13	3 58
7	Fr	Rebels def. at Toronto, 1837	7 30	4 13	5 15
8	Sa	*Conception B. V. Mary.*	7 31	4 13	sets
9	S	*2nd Sunday in Advent.*	7 31	4 13	4 25
10	M	Wilna taken by Russia, 1812	7 32	4 13	5 32
11	Tu	Charles XII killed, 1718	7 32	4 13	6 36
12	W	Brunel died, 1849	7 34	4 13	7 56
13	Th	Dr. Johnson died, 1784	7 35	4 13	9 15
14	Fr	Washington died, 1799	7 36	4 13	10 20
15	Sa	St. Eustache destroyed, 1837	7 37	4 14	11 41
16	S	*3rd Sunday in Advent.*	7 37	4 14	morn
17	M	First L. C. Parliament, 1792	7 38	4 14	0 52
18	Tu	Bolivar died, 1830	7 39	4 15	2 2
19	W	Battle of Niagara, 1813	7 40	4 15	3 15
20	Th	Battle of Moodkee, 1845	7 40	4 16	4 25
21	Fr	Battle of Ferozepore, 1845	7 41	4 16	5 35
22	Sa	Schiller died, 1805	7 41	4 17	rises
23	S	*4th Sunday in Advent.*	7 42	4 17	4 36
24	M	Treaty of Ghent, 1814	7 42	4 18	5 38
25	Tu	CHRISTMAS DAY.	7 43	4 18	6 42
26	W	Fothergil died, 1780	7 43	4 19	7 46
27	Th	Riots Kingston, Jamaica, 1841	7 43	4 20	8 50
28	Fr	Coleridge born, 1772	7 44	4 20	9 50
29	Sa	Blair died, 1800	7 44	4 21	10 50
30	S	*Sunday after Christmas.*	7 45	4 21	11 50
31	M	Wickliffe died, 1387	7 45	4 22	morn

THE ROYAL FAMILY.

The Queen.

VICTORIA, Queen of the United Kingdom of Great Britain and Ireland; only daughter of his late Royal Highness Edward, Duke of Kent, born 24th May, 1819; succeeded to the throne on the decease of her Uncle, William IV., June 20th, 1837; Proclaimed June 21st, Crowned June 28, 1838; Married, Feb. 10, 1840, to Field Marshal, His Royal Highness Prince Albert Augustus Charles Emanuel, Prince of Saxe Cobourg and Gotha, Knight of the most noble Order of the Garter, &c. &c.

ISSUE:

Victoria Adelaide Mary Louisa, (Princess Royal) born November 21st, 1840.
Albert Edward, (Prince of Wales) born November 9th 1841.
Alice Maud Mary, born April 25th, 1843.
Alfred Ernest Albert, born August 6th, 1844.
Helena Angusta Victoria, born May 25th, 1846.
Louise Caroline Alberta, born 18th March, 1848.
Arthur William Patrick Albert, born May 1st, 1850.
Leopold George Duncan Albert, born 7th April, 1853.

The Queen's Mother.

Victoria, Duchess of Kent, Daughter of Francis, Duke of Saxe Cobourg, born August 17th, 1786; married, May 28th, 1818, to Edward, Duke of Kent, who died January 23rd, 1820. Issue—the Queen.

Heirs Presumptive.

George V. King of Hanover, born May 27th, 1819.
George, Duke of Cambridge, born March 26th, 1819
Princess Augusta, born July 19th, 1822.
Princess Mary, Duchess Dowager of Gloucester, born April 25th, 1776.

BRITISH MINISTRY.

First Lord of the Treasury—Lord Aberdeen
Cabinet Minister without office—Marquis of Lansdowne
Chancellor of the Exchequer—Rt. Hon. W. Gladstone
Lord High Chancellor—Lord Cranworth
President of the Privy Council—Lord John Russel
Lord Privy Seal—Duke of Argyle
Home Secretary—Lord Palmerston
Foreign Secretary—Earl Clarendon
Secretary of State, War Depart.—Duke of Newcastle
Colonial Secretary—Sir George Grey
First Lord of the Admirality—Sir James Graham
President of the Board of Control—Sir Charles Wood
First Commissioner of Public Works—Sir William Molesworth
Secretary at War—Right Hon. Sidney Herbert

(The above form the Cabinet.)

Commander-in-chief—Lord Hardinge
Chancellor of the Duchy of Lancaster—Earl of Granville
President Board of Trade—Rt. Hon Edw. Cardwell
Postmaster General—Viscount Canning
Lord Chamberlain—Marquis of Bredalbane
Master of the Horse—Duke of Wellington
Master of the Buckhounds—Earl of Bessborough
Paymaster General and Vice-President of Board of Trade—Lord Stanley of Alderley
Master General of the Ordnance—Lord Raglan
Attorney General of England—Sir A J E Cockburu
Solicitor General of England—Sir Richard Bethell
Lord Advocate of Scotland—James Moncrieff
Solicitor General of Scotland—Robert Handyside
Lord Lieutenant of Ireland—Earl of St. Germains
Chief Secretary for Ireland—Rt. Hon Sir John Young
Attorney General for Ireland—Rt. Hon. A Brewster
Solicitor General for Ireland—William Keogh.

Canada.

THE GOVERNOR GENERAL,

Aides-de-Camp, &c.

SIR EDMUND WALKER HEAD, BART., Governor General of British North America, and Captain General and Governor-in-Chief of the Provinces of Canada, New Brunswick, Nova Scotia, and the Island of Prince Edward, &c. &c. &c.

L. Oliphant, Governor General's Secretary, Military Secretary, and Principal Aide-de-Camp.
Captain Hamilton, 71st Regiment, and Mr. Grant, 79th Regiment, Aides-de-Camp.
Colonel Irvine, Provincial Aide-de-Camp.
Lt. Col. Duchesnay, extra Provincial Aide-de-Camp

EXECUTIVE COUNCIL.

Hon. Sir A. N. McNab, *President of the Council.*
... L. T. Drummond, Attorney General, East.
... J. A. McDonald, Attorney General, West.
... W. Cayley, Inspector General.
... Mr. Spence, Postmaster General.
... A. N. Morin, Commissioner of Crown Lands.
... Jean Chabot, Commissioner of Public Works.
.. P. J. O. Chauveau, Provincial Secretary.
... E. P. Taché, Receiver General.
... J. Ross, Speaker, Legislative Council.

OFFICERS.

William H. Lee, Acting Clerk; M A Higgins, Warrant Clerk; Flavien Vallerand, William A Himsworth and Olivier Coté, Clerks.

LEGISLATIVE COUNCIL.

Hon. John Ross, Speaker.

Members.	*Residences.*	*Date of Commis.*
P B deBlaquière	Toronto	9th June, 1841
Peter McGill.....	Montreal	Ditto
R E Caron	Quebec.....	Ditto
W Morris.....	Montreal	Ditto
J Crooks...	Flamboro' W.....	Ditto
A Ferguson.....	Flamboro' E	Ditto
J Macaulay	Kingston.....	Ditto
J Hamilton	Kingston	Ditto
A Ferrie.....	Montreal	Ditto
P H Knowlton....	Brome.....	Ditto
T McKay.....	New Edinburgh.	Ditto
P H Moore.....	St. Armand	7th Sept. 1841
J Dionne	StP're les Becquet	19th Aug. 1842
G J Goodhue.....	London, C W....	Ditto
W Walker.....	Quebec	Ditto
C Widmer.....	Toronto	15th Aug. 1842
J Æ Irving	Toronto	4th Sep. 1843
P deBoucherville	Boucherville	27th Sep. 1843
J Morris.....	Brockville	30th Nov 1845
J Gordon...	Toronto	3rd Nov. 1845
H Pinhey	March	27th May, 1847
J Ferrier.....	Montreal	Ditto
R Matheson	Perth.....	Ditto
G S Boulton.....	Cobourg.....	Ditto
D B Viger	Montreal	27th Feb. 1848
E P Taché	Quebec	23rd May, 1848
James Leslie.....	Montreal	Ditto
Fred. A Quesnel.	Montreal....	8th Sep. 1848
J Bourret.....	Montreal	21st Nov. 1848
G S deBeaujeu ..	Couteau du Lac.	Ditto
J Ross.....	Belleville	1st Dec. 1848
L Méthot.....	St. Croix	12th Dec. 1848
J O Turgeon	Terrebonne	28th Dec. 1848

Members.	*Residences.*	*Date of Commis.*
S Crane	Prescott	28th Dec. 1848
S Mills	Hamilton	29th Jany. 1849
Louis Panet.....	Quebec	25th Oct. 1852
N F Belleau.....	Quebec	Ditto
Charles Wilson...	Montreal	Ditto

Permanent Officers Legislative Council.

John F Taylor, Clerk and Master in Chancery
Robert LeMoine, Deputy and Assistant Clerk, Master in Chancery and French Translator
Fenningo Taylor, Clerk Assistant and Chief Office Clerk
Rev Dr Adamson, Chaplain and Librarian
E L Montizambert, Law Clerk, English Translator, and Clerk of Committees
W Austruther Maingy, Second Office Clerk
J E Doucet, Additional French Translator
James Adamson, Clerk of the English Journals
J G Couillard, Clerk of the French Journals
René Kimber, Gentleman Usher of the Black Rod.
Olivier Vallerand, Sergeant-at-Arms
Michael Keating, Chief Messenger
Edward Bokerel, Door Keeper

LEGISLATIVE ASSEMBLY.

HON. L. V. SICOTTE, *Speaker.*

CONSTITUENCIES.	MEMBERS.
Argenteuil.	Sydney Bellingham.
Bagot	
Beauce.....	Dunbar Ross.
Beauharnois	Charles Daoust.
Bellechasse	Hon. Jean Chabot.
Berthier	Pierre E. Dostaler.

CONSTITUENCIES.	MEMBERS.
Bonaventure	Thomas Meagher.
Brant (East Riding)	Daniel McKerlie.
Brant (West Riding)	Herbert Biggar.
Brockville (Town)	George Crawford.
Bytown (Town)	Agar Yielding.
Carleton	William F. Powell.
Chambly	Noel Darche.
Champlain	Thomas Marchildon.
Chateauguay	Jacob DeWitt
Chicoutimi and Tadoussac	Hon. A. N. Morin.
Compton	John Sewall Sanborn.
Cornwall (Town)	Roderick McDonald,
Dorchester	Barthélemi Pouliot.
Drummond & Arthabasca	Jean Baptiste E. Dorion
Dundas	John Pliny Crysler.
Durham (East Riding)	Francis H. Burtan.
Durham (West Riding)	Henry Munro.
Elgin (East Riding)	George Southwick.
Elgin (West Riding)	George MacBeth.
Essex	Arthur Rankin.
Frontenac	Henry Smith.
Gaspé	John LeBoutillier.
Glengarry	Hon. J. S. MacDonald.
Grenville (South Riding)	William Patrick.
Grey	George Jackson.
Haldimand	William L. Mackenzie.
Halton	George K. Chisholm.
Hamilton (City)	Sir A. N. MacNab.
Hastings (North Riding)	Edmund Murney.
Hastings (South Riding)	Billa Flint.
Huntingdon	R. B. Somerville.
Huron and Bruce	Hon. William Cayley.
Iberville	Charles J. Laberge.
Joliette	Joseph H. Jobin.
Kamouraska	Jean Charles Chapais.
Kent	Edwin Larwill.
Kingston (City)	Hon. J. A. McDonald.
Lambton	George Brown.
Lanark (North Riding)	Robert Bell

CONSTITUENCIES.	MEMBERS.
Lanark (South Riding)	James Shaw
Laprairie	T. J. J. Loranger.
L'Assomption	Joseph Papin.
Laval	Pierre Labelle.
Lennox and Addington	David Roblin.
Leeds & Grenville (N Ridg)	Basil Rorison Church.
Leeds (South Rlding)	Jesse Delong.
Lévis	Francois Lemieux.
Lincoln	Hon. W. Hamilton Merritt
L'Islet	Charles F. Fournier.
London (Town)	John Wilson.
Lotbinière	John O'Farrell.
Maskinongé	Joseph E. Turcotte.
Megantic	William Rhodes.
Middlesex (East Riding)	William Niles.
Middlesex (West Riding)	John Scatcherd.
Missisquoi (East Riding)	James Moir Ferres.
Missisquoi (West Riding)	H. H. Whitney.
Montcalm	Joseph Dufresne.
Montmagny	Napoleon Cassault.
Montmorency	Joseph Cauchon.
Montreal (City)	Antoine Aimé Dorion. Luther H. Holton. Hon. John Young.
Montreal (Hochelaga Ridg)	Joseph Laporte.
Montreal (Jacques Cartier Riding)	Michel F. Valois.
Napierville	Jacques O. Bureau.
Niagara (Town)	Joseph C. Morrison.
Nicolet	Thomas Fortier.
Norfolk	Hon. John Rolph.
Northumberland (E. Riding)	James Ross.
Northumberland (W Riding)	Sidney Smith.
Ontario (North Riding)	Joseph Gould.
Ontario (South Riding)	J MacVeigh Lumsden.
Ottawa	Alanson Cooke.
Oxford (North Riding)	Donald Matheson.
Oxford (South Riding)	
Peel	James C. Aikins.

CONSTITUENCIES.	MEMBERS.
Perth	Thomas Mayne Daly.
Peterborough	John Langton.
Pontiac	John Egan.
Portneuf	J. E. Thibaudeau.
Prescott	H. W. McCann.
Prince Edward	David B. Stevenson.
Quebec (City)	Jean Blanchet. Charles Alleyn. Hon. Jean Chabot.
Quebec (County)	Hon. P. J. O. Chauveau.
Renfrew	Hon. Francis Hincks.
Richelieu	J. B. Guevermont.
Rimouski	Joseph Charles Taché
Rouville	Joseph N. Poulin.
Russell	George B. Lyon.
Saguenay	Pierre G. Huot.
Saint Hyacinthe	L. V. Sicotte.
Saint Johns	F. Bourassa.
Saint Maurice	L. L. L. Desaunier.
Shefford	Hon. L. T. Drummond.
Sherbrooke (Town)	Alex. T. Galt.
Sherbrooke and Wolfe	W. L. Felton.
Simcoe (North Riding)	Angus Morrison.
Simcoe (South Riding)	Hon. W. B. Robinson.
Soulanges	L. H. Masson.
Stanstead	Timothy Lee Terrill.
Stormont	William Mattice
Temiscouata	Benjamin Dionne.
Terrebonne	G. M. Prevost
Three Rivers (Town)	Antoine Folette.
Toronto (City)	Hon. J. H. Cameron. J. G. Bowes.
Two Mountains	J. B. Daoust.
Vaudreuil	J. B. Mongenais.
Verchères	George E. Cartier.
Victoria	James Smith.
Waterloo (North Riding)	M. H. Foley.
Waterloo (South Riding)	Robert Ferrie.
Welland	John Fraser.

CONSTITUENCIES.	MEMBERS.
Wellington (North Riding)	William Clarke.
Wellington (South Riding)	A. J. Fergusson.
Wentworth (North Riding)	Robert Spence.
Wentworth (South Riding)	Samuel B. Freeman
Yamaska	Ignace Gill
York (North Riding)	Joseph Hartman
York (East Riding)	Amos Wright
York (West Riding)	John W. Gamble

Permanent Officers Legislative Assembly.

W. B. Lindsay, Chief Clerk
G. B. Faribault, Assistant Clerk.
G. W. Wicksteed, Law Clerk
W. B. Lindsay, Jr., Asst. do. and Eng. Translator
W. P. Patrick, Chief Office Clerk
Thomas Vaux, second Office Clerk and Accountant
Henry Hartney, third Office and Engrossing Clerk
Alfred Todd, Clerk of Private Bills
William Spink, Clerk of Routine and Records
King Barton, Clerk of Petitions
H. B. Stewart, Engrossing Clerk
William Ross, Chief Clerk of Committees
Alfred Patrick, Thaddeus Patrick, J. P. Leprohon, Clerks of Committees.
G. Levesque, French Translator; D P Myrand, W. Fanning and — Lajoie, Asst. French Translators
P. E. Gagnon, Clerk of French Journals
G. M. Muir, Clerk of English Journals
Wm. Winder, Librarian, Alpheus Todd, Asst. do.
W. H. Lemoine, E. Dénéchand and W. C. Burrage, Junior Clerks.
Donald W. McDonnell, Sergeant-at-Arms.
Felix Fortier, Clerk of the Crown in Chancery.
A L Cardinal, Chief Messenger; R Defries, Postmaster; J O'Connor, Door Keeper; J Cameron, Assistant Door Keeper; James Curran. Library Messenger; M McCarthy, Joseph Blais, Olivier Vincent, Messengers.

PUBLIC DEPARTMENTS.

CIVIL.

GOVERNOR GENERAL'S SECRETARY'S OFFICE.

L Oliphant, Esq., Gov. General's Secretary
Henry Cotton, Chief Clerk
W R Bartlett, Second Clerk
Phillip S Hill, Office Keeper; G Boxall, Messenger

PROVINCIAL SECRETARY'S OFFICE.

Honorable P J O Chauveau, Provincial Secretary

Etienne Parent, Assistant Secretary, East
Edmund A Meredith, Assistant Secretary, West
T D Harrington, Chief Clerk
Clerks—*Eastern Branch*—T Ross, Henry Jarmy, W H Jones, A R Roche, S Tetu, G S Bertrand

Clerks—*Western Branch*—Grant Powell, H E Steele
Charles Birch
John Gow, Office Keeper
James Dorr and N Fradet, Messengers

PROVINCIAL REGISTRAR'S OFFICE.

Hon P J O Chauveau, Registrar.
Thomas Amiot, Deputy Provincial Registrar
William Kent, First Clerk
G H Lane, Second Clerk
Amadie Bélanger, Extra Clerk
Maxime Valequette, Messenger

RECEIVER GENERAL'S OFFICE.

Hon. E P Taché, Receiver General.
C E Anderson, Deputy Receiver General
T Dufort, J B Stanton, G C Reiffeinstein, Clerks.
W Hedge, J F Pellant, C W Shay, Charles Selby
Extra Clerks
E F Cassault, Messenger

INSPECTOR GENERAL'S OFFICE.

Hon. William Cayley, Inspector General.
Joseph Cary, Deputy Inspector General

Matthew Ryan, Corresponding Clerk; David A. Ross, Chief Clerk; W Dickinson, 1st Book-Keeper; N Godard, 2nd ditto; J Drysdale and A Cary, Clerks, W E Crofton, Blue-Book Compiler.

CUSTOMS BRANCH.

R S M Bouchette, Commissioner of Customs.
A S Menzies, 1st Clerk; H H Duffill, 2nd Clerk; J R Audy, J A Green, and J M Muckle, Extra Clerks.
David Ryan, Messenger and House Keeper

OFFICE OF REGISTRATION OF STATISTICS BOARD.

The Hon. the President of the Council.
The Hon. the Receiver General.
The Hon. the Provincial Secretary

William Hutton, Secretary; Evelyn Campbell, 1st Clerk.

DEPARTMENT OF PUBLIC WORKS.

Hon. Jea Chabot, Chief Commissioner.
" H H Killaly, Assistant do
John Paige, Chief Engineer

E P Rubidge, Assistant Engineer and Principal Draftsman; C D Stanly, Chief Clerk; Joseph Guy and J W Harper, Clerks; S Strang, Book-Keeper.
Michael Welch, Office-Keeper and Messenger

DEPARTMENT OF CROWN LANDS.

Hon A N Morin, Commissioner.

Account Department—Wm. Ford, Accountant; W. F Collins, J Alley, T Cherrier and J Powell, Clerks.

Correspondence—J C Tarbutt, J MacDonagh and D McLennan, Clerks.

Survey Department, C. E.—Joseph Bouchette, Surveyor and Draftsman; E T Fletcher, 2nd Surveyor and Draftsman; L Morin, 3rd Surveyor and Draftsman; J B Raymond, Copying Clerk; J Langevin, Chief Corresponding Clerk; Thomas Hammond, Registrar; V E Tessier, Clerks.

BRANCH, LATE SURVEYOR GENERAL'S OFFICE.

CANADA WEST.

Drawing Room—Andrew Russel, Sen. Surveyor and Draftsman; Thomas Devine, Assistant Surveyor and Draftsman; Joseph Prendergrast, Clerk.

Office—W Spragge, Chief Clerk; T Hector, H J Jones, F T Roche, F A Hall, Clerks.

CANADA EAST.

Joseph Bouchette, Senior Surveyor; F J Fletcher, 2nd Senior Surveyor; P L Morin, Drafisman; J R Raymond, Copying Clerk.

Jesuits' Estates, Queen's Domains, and Seigniory of Leuzon.

Felix Fortier, Clerk; F T Judah, Assistant Clerk.

Clerk of the Crown Court of Chancery—Felix Fortier.

TIMBER OFFICE.

Clerks—George McDonell Dawson, Mr. Murphy, Mr. Tolmie.

CROWN LAW DEPARTMENT,

For Lower Canada.

Hon. Lewis T. Drummond, Attorney General.
Hon. Dunbar Ross, Solicitor General
George Futvoye, Permanent Law Clerk

Upper Canada.

Hon. John A Macdonald, Attorney General.
Henry Smith, Esq., Solicitor General.

INDIAN DEPARTMENT.

Superintendent Gen. of Indian affairs—the Governor General's Secretary.
Accountant—S Y Chesley.
Michael Turner, Chief Clerk.
Supt. Indian Affairs and Visitor, C. E. Col. Napier
Do do do C W—T Anderson
Do do do C W—J B Clench
Do do Manitoulea—G Ironsides
E N deLorimier Acting Interpreter (C E)
Francis Assekinach, Interpreter (C W)
Robert Keays, do do

MILITARY DEPARTMENTS.

COMMANDER OF THE FORCES.

Lieut. General Wm Rowan, C. B.

Capt. Griffin, Military Secretary, 54th Regiment.
Major Sir J. Alexander, 14th Regt. Aide-de-Camp.
Major G. Maxwell, 66th Regiment, Aide-de-Camp.

MILITARY SECRETARY'S DEPARTMENT.

Military Secretary—Capt. F. J. Griffin.
Capt. A. Bulger, First Clerk; P. Lawler, J. R. Spong, R. G. Creig and Edward Roe, Clerks.

ADJUTANT GENERAL'S DEPARTMENT.

Acting Deputy Adjt. General—Col. D'Urban.
Assistant Adjt. General—Col. Napier, Aide-de-Camp to the Queen.
Town Major—Ensign Colin Macdonald.
Clerks—W. Wright, G. C. E. Colthurst, G. Franckum and Town Majors Clerk—John ~~Dillare~~. Dillon
Town Secretary—Wm. Rowan.

QR.-MASTER GENERAL'S DEPARTMENT.

Deputy Qr. Master Gen.—Colonel D'Urban.
Deputy Asst. do. —Major Ingall.
Clerks.—Wm. Rogers, N. Hughes, M. Barry.

ORDNANCE DEPARTMENT.

Respective Officers at Head Quarters in Canada.

Colonel Ord, Royal Engineers; Colonel Bell, Royal Artillery; J. S. Elliot, Esq., Ordnance Storkeeper and Commissioner; W. H. Blenkarne, Esq., Deputy Storekeeper.

Storekeeper's Department at Montreal.—Ordnance Storekeeper, J S. Elliott, Esq.; Deputy Ordnance Storekeeper, W. H. Blenkarne, Esq ; E. Fayrer, J. Greig, E. Wilgress, G. Wilgress, G. F. Stephens, and R. C. Penn, Clerks; E. Cattle, Assistant Clerk,
Barrack Department.—W. H. Grey, Barrack Master.

HEAD QUARTERS ROYAL ENGINEER DEPARTMENT.

Commanding Royal Engineers—Col. W. R. Ord.
Asst. Com. Royal Engineers—T. L. Gallway.
Draftsman—R. J. Pilkington.
Surveyor and Draftsman—C. Walkem.
Foreman of Works—J. Collard.
Senior Clerk—James Kerr.
Clerks—J. Stephens, and G. H. Peake.

DISTRICT BRANCH.

Lieut. J. P. Cox, in temporary Command of the District.
Foreman of Works—R. Ogden.
Clerks—Messrs. Peter and Shaw.

COMMISSARIAT DEPARTMENT.

Deputy Com. General, W. H. Robinson, Montreal,

Assist. Commissaries General—K. Cameron, Montreal; J. McFarlane, Kingston; W. Stanton, Toronto; H. B. Morse, Montreal,

Deputy Assist. Commissaries General—T. W. Goldie, Quebec; D. R. Lee, Montreal; F. H. Ibbetson, Montreal; A. W. Turner, Montreal; A. West, Quebec.

Clerks—C. D. Bowers, Quebec; G. Primrose, Montreal; E. Sitchfield, Kingston; E. Drewe, Montreal.

ARMY AND ORDNANCE MEDICAL DEPARTMENT.

W. Henry, M. D., Insp. Gen. of Hospitals, Montreal.

W. Austin, Staff Surgeon, 1st Class, Quebec; E. J. Burton, M. D., Staff Surgeon 2nd Class, Quebec; J. S. Smith, M. D., Staff Surgeon, 2nd Class, Kingston; J. Rambant, Staff Assistant Surgeon, Montreal; T. Blatherwick, M. D., do., Quebec; J. R. M. Lewis, M. D., do., Montreal; H. W. Voss, Assistant Surgeon, Ord. Medical Department, Quebec; J. H. Finnemore, Staff Assistant Surgeon, Kingston; J. C. Campbell, M. D., do., Isle aux Noix; T. Raffan, Medical Clerk, Montreal; J. Thompson, do. do.

REGIMENTS IN CANADA,

And Officers Commanding.

MONTREAL (Head Quarters of the Army in Canada.)
Royal Artillery, Colonel Bell.
Royal Canadian Rifles, Major Hill

QUEBEC...Royal Artillery Colonel Thorndyke
26th Regiment, Colonel Hemphill

KINGSTON Royal Canadian Rifles, Lieut. Col. Taylor

COURTS OF JUSTICE,

AND TERMS.

Under the New Judicature Act. 12 *Vic. caps*: 37, 38.

COURT OF QUEEN'S BENCH.

Hon. Sir L. H. Lafontaine, Bart. Chief Justice.
" Jean Roch Rolland, } Puisné Judges.
" Phillippe Panet, }
" Thomas C Aylwin, }

COURTS IN APPEAL AND ERROR.

TERMS:—MONTREAL—1st to 12th March and 1st to 12th October
QUEBEC—7th to 18th January and 1st to 12th July.
J U Beaudry, Clerk and Law Reporter,

COURT OF CRIMINAL JURISDICTION.

TERMS:—MONTREAL—14th March and 14th Octr.
QUEBEC—20th January and 14th July
THREE-RIVERS—2nd February and 11th September
SHERBROOKE (District of St. Francis)—12th Feby and 1st September
KAMOURASKA—5th April and 5th November
Terms to continue till the business is closed.
Extraordinary Terms may be held by Proclamation

SUPERIOR COURT FOR LOWER CANADA.

Jurisdiction in suits over £50 Currency.

Honorable Edward Bowen, Chief Justice

PUISNE JUDGES.

Hon Dominique Mondelet	Hon Jean F J Duval
" Charles Dewey Day	" Wm C Meredith
" James Smith	" Edward Short
" George Vanfelson	" R E Caron
" C J E Mondelet	

TERMS.

MONTREAL—17th to 27th, both days included, of each month, except January, July and August.

QUEBEC—1st to 5th, both days included, of February, March, April, May, September, Oct. and December and from 20th to 25th of June and November

THREE-RIVERS—12th to 25th Feby., 1st to 14th June and November.

KAMOURASKA—26th March to 4th April, and 26th October to 4th November

SHERBROOKE *(District of St. Francis)*—20th to 31st January, and 16th to 27th July

PERCE *(District of Gaspe)*—21st to 30th August. NEW CARLISLE, 4th to 13th September. The sittings at the two places forming only one term.

DISTRICT OF MONTREAL.

J Boston, Sheriff; G L Kurczyn, Deputy Sheriff; S W Monk, W C H Coffin, and L J A Papineau, Prothonotary; John Honey, Deputy Prothonotary; Jos. Jones and Charles J. Coursol, Coroners; A M Delisle, Clerk of the Crown; R Dillon, French and English Translator & Interpreter; G Stanley, Crier; Thos. McGinn, Gaoler; B Delisle, High Constable.

DISTRICT OF QUEBEC.

William S Sewell, Sheriff; E Burroughs, and L Fiset, Prothonotary; J Green, Clerk of the Crown, B A Panet, and J A Panet, Coroners.

DISTRICT OF ST. FRANCIS.

F G Bowen, Sheriff; W Bell, Prothonotary and Clerk of the Crown; C A DeTonnancour, Coroner.

DISTRICT OF THREE-RIVERS.

I G Ogden, Sheriff; E Barnard, Prothonotary and Clerk of the Crown; Valére Guillet, Coroner; Phillip Burns, High Constable.

DISTRICT OF GASPE.

M Sheppard, Sheriff; J Wilkie and G Tremblay, Clerk of the Crown & Prothonotary; W Tilly, Coroner for Gaspé; W Fitton, Coroner for Bonaventure.

DISTRICT OF OTTAWA.

Honorable Mr. Justice William K McCord
A Lafontaine, Prothonotary; L M Coutlée, Sheriff.

CIRCUIT COURTS.

DISTRICT OF MONTREAL.

Jurisdiction in suits up to £50 Currency.

Hon Hypolite Guy,
" John S M'Cord, } Judges.
" J C Bruneau,

S W Monk.....
W C H Coffin..... } Clerk, Montreal Circuit
L J A Papineau...

George Pyke,	Deputy Clerk,	Montreal Circuit	
F X Bender,.....	"	Berthier	"
L DeLorimier,.....	"	L'Assomption	"
L Lepage.....	"	Terrebonne	"
F H Lemaire.....	"	T. Mountains	"
O Bastien.....	"	Vaudreuil	"
Louis Beaudry.....	"	Beauharnois	"
F H Marchand.....	"	St. Johns	"
Peter Cowan.....	"	Missisquoi	"
L O LeTourneux.....	"	St Hyacinthe	"
T R Chevalier	"	Richelieu	"

Edward Barnard.....	Clerk,	Three Rivers Circuit.	
William Bell, ...	"	Sherbrooke	"
Edward Burroughs.. } L Fiset ..... }	"	Quebec	"
A Lafontaine.....	"	Ottawa	"

TERMS.

Montreal Circuit—City of Montreal—from the 10th to the 15th of each month, except January, July and August

Berthier Circuit—In the Parish of Berthier—21st to 30th January, May and September

L'Assomption Circuit—In the Parish of St. Pierre de L'Assomption—1st to 10th March, July and Novr.

Terrebonne Circuit—In the Parish of Saint Louis de Terrebonne—12th to 21st March, July and Novr.

Two Mountains Circuit—In the Parish of St. Benoit—7th to 16th January, May and September

Vaudreuil Circuit—In the Parish of St Michel de Vaudreuil—1st to 10th March, July and November

Beauharnois Circuit—In the Parish of Ste. Martine—12th to 21st March, July and November

St. Johns Circuit—In the Parish of St John the Evangelist—10th to 19th February, June and October

Missisquoi Circuit—At Nelsonville, in the Township of Dunham—21st to 30th February, June and Oct.

St Hyacinthe Circuit—At the Village of St. Hyacinthe—10th to 19th February, June and October

Richelieu Circuit—In the Parish of St Ours,—21st to 30th February, June and October.

DISTRICT OF OTTAWA.

Ottawa Circuit—At the Village of Aylmer, 20th to 29th January, May and September

DISTRICT OF THREE RIVERS

Three Rivers Circuit—At the Town of Three-Rivers,—on the last six juridical days of the months of March, May, June, September, Nov. and Dec.

DISTRICT OF ST. FRANCIS,

Sherbrooke Circuit—At the Town of Sherbrooke—on the last six juridical days of the months of February March, June, September and October, and on the first six juridical days of the month of December in each year

Richmond Circuit—At the Village of Richmond, in the Township of Shipton—from 10th to 19th March and September

Stanstead Circuit—At Stanstead Plains in the Township of Stanstead—15th to 24th May and Novr.

Quebec Circuit—City of Quebec—from 20th to 25th, both days included, of each month, except July and August.

Juridical Days—Every day, not being a Sunday or a holy day, is a juridical day.

GENERAL QUARTER SESSIONS
OF THE PEACE.

A. M. Delisle and W. H. Brehaut, Clerk of the Peace
C. E. Schiller, Deputy Clerk of the Peace,

TERMS:

MONTREAL—8th January, 4th April, 4th July and 4th October

QUEBEC—8th January, 4th April, 4th July and 4th October

THREE-RIVERS—8th January, 4th April, 4th July and 4th October

SHERBROOKE—1st February and 1st October

KAMOURASKA—7th to 16th January and 15th to 24th July.

Commissioners for Receiving Affidavits.
FOR THE SUPERIOR COURT.

Samuel W. Monk
Louis J. A. Papineau
William F. Coffin
John Boston
J. A. Labadie
Joseph Jones
William Ross
J. Belle
Etienne Guy
William H. Brehaut
James Smith
P. J. Beaudry
George Weekes
O. Leblanc
C. A. Terroux
A. Pelletier

POLICE DEPARTMENT.

William Ermatinger, Inspector and Superintendent of Police
L. D. René Cotret, 1st Clerk
George Baby, 2nd Clerk

Constables appointed under the Ordinance 2 Vict. Ch. 2.

William Fraser and John Shepherd,

JUSTICES OF THE PEACE

IN THE CITY OF MONTREAL.

The Members of the Executive and Legislative Councils, and the Judges of the Province, ex officio.

Hon. Denis B. Viger
" William Morris
" Peter McGill
" Adam Ferrie
" A. N. Morin
" F. A. Quesnel
" George Moffatt
" William Badgley
" James Leslie
" James Ferrier
" L. M. Viger
" Charles Wilson
" John Young
Henry Driscoll
C. S. Cherrier
Benjamin H. Lemoine
Wolfred Nelson
Pierre Beaubien
B. C. A. Gugy
Jacques Viger
Joseph Shuter
J. A Gagnon
J. B. Meilleur
E. M. Leprohon
Benjamin Hall
B. H. Charlebois
J. M. DesRiviers
Damasse Masson
Moses J. Hays
Olivier Berthelot
Patrice Lacombe
Paul Joseph Lacroix
A. Laframboise
J. D. Lacroix
Thomas A. Stayner
George H. Ryland
Hubert Paré
O. T. Bruneau
J. A. Labadie
Ovide Leblanc
Pierre Jodoin
William Lunn
C. A. Brault
Joseph Belle
J. B. C. Trestler
Jean L. Beaudry
Henry Jackson
Francois Perrin
H. L. Routh
T. Bouthillier
Narcisse Amiot
John Crawford
James Moir Ferres
James Porteous
H. H. Whitney
Joseph Grenier
Wm. Ermatinger
Phillipe Holland
Joseph Roy
John Dyde
Henry Chapman
John Jordan
Pierre Lamothe
John Mathewson
Charles D. Roy
J. W. A. R. Masson
Henry Starnes
Canfield Dorwin
John Leeming
Francois Leclaire

THE BAR OF LOWER CANADA.

SECTION OF THE DISTRICT OF MONTREAL.

COUNCIL.

Hon. W. Badgley, *Batonnier.*
Robert Mackay, *Syndic.*
Joseph A. Berthelot, *Treasurer.*
F. P. Pominville, *Secretary.*

C. S. Cherrier, Q. C.
S. Bethune
A. Cross
Joseph Papin
A. A. Dorion.
G. E. Cartier
A. Robertson
T. J. J. Loranger

BOARD OF EXAMINERS.

C. S. Cherrier, Q. C.
G. E. Cartier
John Rose, Q. C.
J. F. Pelletier
R. Mackay
T. J. J. Loranger
A. Robertson

MEMBERS.

L. T. Drummond
Atty. Gen.
W. Badgley, Q.C.
H. Driscoll, Q. C.
C S Cherrier, Q. C
F G Johnson, Q.C

F. X. Bender
C C S DeBleury
B. C. A. Gugy
Joseph Bourret
Pierre Bibaud
Thomas S. Judah
Frederick Griffin
John Bleakeley
Thomas Nye
W Vondenvelden

Pierre Moreau
Henry H Judah
Hugh Taylor
H. O. Andrews
John Platt
John Radiger
John J. Day
Norbert Dumas
Jos. E. Pelletier
J. W. M'Donald
Geo. E. Cartier
Frs. D. Cartier
R. A. R. Hubert
J. A. Berthelot
S. C. Monk
P DeBoucherville
Henry Stuart

Robert Mackay
Jean D. Delisle
M. Morrison
Louis V. Sicotte
Louis A. Olivier
C. A. Leblanc
G. S. Carter
Joseph A. Morin
John Monk
H. H. Ibbotson
J. C. Coursol
A. Robertson
J C A Poitras
A. A. Dorion
Joseph R. Roy
A. R. Cherrier
John Rose

Jules Lamothe	William H. Kerr	F. M. M. Bibaud
Alex. Deseve	L. Delorme	Alex. Herbert
Alexander Cross	J. W. Abbott	Pierre Blanchet
Strachan Bethune	H. W. Austin	D. P. O'Keefe
George Robertson	Edwin Cornell	C. Dunkin
Louis T. Groux	P. E. Duranceau	A. C. Papineau
M. Laframboise	R. MacDonnell	D. Robertson
A. N. Gouin	F. W. Torrance	J. Hallowell
M. McIver	M. Dougherty	W. R. Lambe
T. J. J. Loranger	F. Cassidy	P. Lussier
Gedeon Ouimet	A. Rambeau	C. J. Dunlop
Edouard Pelletier	A C D Harwood	J. C. Baker
J. R. Berthelot	Arthur Dumas	J. N. Desjardins
Alex. D. Dorval	Louis Bétournay	A. Archambault
Fredk. T. Hall	Moyse Branchaud	E. B. Godin
C. R. Bedwell	S. Robineau	T. R. Wragg
T. A. Lamothe	W. A. Bates	John Campbell
Euclide Roy	A. C. Harvey	L. E. Morris
T. G. Fenwick	J. Bates	W. Robertson
Edward Carter	P A R Laflamme	J P Mackay
P R Lafrenaye	H. J. Larkin	T. K. Ramsay
William H. Fleet	P. Aylen	L. Belanger
William G. Mack	H. Tagault, Jr.	L. G. Macdonald
Malcolm McLeod	E. G. Penny	J. L. Leblanc
F. H Marchand	V P W Dorion	— Prairie
Eugene Piché	Wm. Brooke	A. B. Cresse
George Macrae	F. Pominville	A. A. Richer
G C V Buchanan	B. Chamberlin	S. S. Morin
Joseph Papin	M. Numenville	G. Laflamme
J. R. Fleming	H. Bancroft	Jos. Prevost
Simon J. Clarke	John Popham	L. L. C. Ricard
Joseph Loutre	P. O. Demary	Alex. Morris
Charles Dolbec	J. E. Bibaud	J. N. Melancon
W. E. Holmes	S. W. Dorman	C. C. Abbott
M. Lanctot	J. Wurtele	J. R. Turcot
Joseph Lenoir	J. D. Lagrave	D. B. Goidlike
Bernard Develin.	J. Sexton	W. Prevost
Charles Daoust	C. Wurtele	W. F. Smith
Norbert Bérard	C. J. Boulanget	J. A. Jordan

D J D Boudy	J F E Bruneau	A H Lunn
J O Benoit	Charles Loupret	G B Cramp
Edw. Barnard	A E Dumesnil	L Marchessault
	L W Marchand	

By Act of Parliament, 12 Vict., cap. 46, all Advocates, Barristers, Solicitors, Proctors at Law, &c. are incorporated under the above title. The Corporation is divided into three sections, namely, one for each of the Districts of Montreal, Quebec, and Three Rivers. The Board sits monthly to examine candidates for admission to the Bar.

ADVOCATES' LIBRARY.

Hon. Sir L. H. Lafontaine, Baronet, President.

Fredrick Griffin, Vice President.

John J. Day, Treasurer. | Strachan Bethune, Secy.

Committee of Management—George E. Cartier, Alex. Cross, Strachan Bethune, H. Stuart, Wm. G. Mack, A. A. Dorion.

MONTREAL POLICE.

M. J. Hayes, *Chief of Police.*

E. Flynn and J. Civalier, *Sub Chiefs.*

Serjeants.—Anthony Maher, A. Bissonette and J. McBride.

Seventy-five Sub-Constables.

Centre Station—Bonsecours Market.
West Station—Corner of Craig and Bleury Streets.

PUBLIC NOTARIES.

IN THE CITY OF MONTREAL.

N B Doucet
O Leblanc
J B G Peltier
J A Labadie
J Guy
Ettienne Guy
P A Weilbrenner
Z J Truteny
J Belle
J D Vallée
P Lacombe
P M Guy
C A Terroux
L S Martin
J Blackwood
C A Brault
J H Jobin
H Lappare
W Ross
G Weekes

J J Gibb
A A Pelletier
T Doucet
J B Houlée
M Solomons
A Montreuil
D E Papineau
S C Bagg
H J Meyer
P J Beaudry
G Dagen
W Easton
J C Griffin
J H Isaacson
C E Belle
T J Pelton
L A H Latour
N Bourbonniere
C F Papineau

G Platt
James Smith
J Simard
J E O Labadie
T B Bourbonniere
C H Lamontagne
A D'Armour
H Weston
C Meyer
J McGregor
W A Philips
Jos Aussem
J C S Hunter
M H Sanborn
H A Tissault
P I Carpentier
H T Sentenne
A O Brousseau
A Gagnon
F J Durand

NOTARIAL BOARD, MONTREAL.

Louis Lacoste, President
H Lappare, Secretary—D E Papineau, Treasurer
C E Belle, Syndic

BOARD.

D E Papineau
J Belle
J J Gibb
P Bertrand

L S Martin
O Leblanc
J A Labadie

A Montreuil
P F C Leclaire
C F Papineau
G Chagnon

COMMISSIONERS UNDER THE ALIENS' ACT.

A. M. Delisle and W. H. Brehaut.

COUNTY REGISTRARS.

DISTRICT OF MONTREAL.

Counties.	*Registrars.*	*Offices.*
Beauharnois.....	D K Lighthall....	Durham, Ormst
Berthier.....	J B Chault.....	Berthier *en haut*
Chambly.....	Thomas Austin..	Chambly
Huntingdon 1st Regis. Dist...	W F Hawley....	Laprairie
Ditto 2nd do do...	E Bouchard.....	Napierville
Leinster.....	L Archambault..	L'Assomption
Montreal and Isle Bizarre	G H Ryland. ...	Montreal
Missisquoi.....	R Dickinson....	Frelighsburgh
Richelieu.....	P R Chevallier...	St. Ours
Rouville.....	F F Z Hamel....	St. Anthanase
St. Hyacinthe....	H St. Germain...	St. Hyacinthe
Shefford.....	H S Foster.....	Shefford
Two Mountains.	D DeHertel.....	Argenteuil
Terrebonne.....	Joseph Lachaine	Terrebonne
Vaudreuil.....	H F Charlebois.	Vaudreuil
Vercheres.....	P Menard.....	Vercheres

DISTRICT OF QUEBEC.

Bellechase.....	P Forgues... .	St. Michel
Dorchester.....	R A Fortier.....	Ste Marie
	F M Guy,. . ..	Point Levy
L'Islet.....	J D Lepin.....	L'Islet
Lotbinière.....	R S Noel	St. Croix
Montmorency....	L C LeFrancois.	Chateau Richer
Orleans, Isle of	P Gosselin.....	St Jean Isle d'Orleans
Megantic, 1st Regis. Dis...	J R Lamby.....	Leeds
Ditto 2nd do do..	J Proulx.....	Tring
Portneuft.....	R Leliévre.....	Cap-Santé
Quebec.....	C Montizambert	Quebec
Saguenay, 1st Regis. Dist.	C Duberger. ...	Eboulements
Ditto 2nd do do..	FrsX LaTerrière	Chicoutime

DISTRICT OF THREE RIVERS.

Counties.	*Registrars.*	*Offices.*
Champlain..,....	F Filteau.... ..	Ste. Genevieve
Drummond.....	Edmund Cox....	Drummondville
St. Maurice	L G Duval.....	Three Rivers
Nicolet.....	Joseph Jutras....	Becancour
Yamaska.....	J O Arcand. ...	St Antoine de la Bale

DISTRICT OF ST. FRANCIS.

Sherbrooke....	Wm Ritchie....	Sherbrooke
Stanstead.....	C A Richardson..	Stanstead Plains

DISTRICT OF GASPE.

Bonaventure...	J G LeBel.....	New Carlisle
Gaspé....	Peter Winter.....	Percé

DISTRICT OF KAMOURASKA.

Kamouraska.,...	J G Taché.....	St. Louis de Kamouraska.
Rimouski.....	John Heath.....	Isle Verte
	A G Ruel.....	Rimouski

DISTRICT OF OTTAWA.

Ottawa.....James F Taylor...Aylmer

FEES ALLOWED TO REGISTRARS.

2s. 6d. for Fyling Entry, and Registry of Memorial, and 2s. 6d more for every hundred words after the first four hundred.

2s. 6d. for every certificate, or for copy of a Document, and 6d. for every hundred words after the first four hundred.

For every search, when the names of parties are given, 1s.; when names are not given, 2s.

POST OFFICE DEPARTMENT.

Hon. ROBERT SPENCE, Post Master General.

SECRETARY'S OFFICE.

W. H. Griffin, Secretary : Edwin F. King, Chief Clerk; C. R. Griffin, First Clerk ; H. S. Weatherly, Second Clerk; William G. Sheppard, Third Clerk. Cashier, John Ashworth.

ACCOUNTANT'S OFFICE.

E. J. King, Accountant; Robert Julyan, E. C. Hayden, D. M. Wright, R. Ahoir, D. Lawson, Senior Clerks; J. Audette, C. MacKenzie.

DEAD LETTER OFFICE.

J. T. McCuaig, Inspector; J. McDonogh, Clerk.

Money Order Office.—B. Lesueur, Director.

INSPECTOR'S BRANCH.

E. S. Freer, Montreal Division—Office in Montreal.

H. A. Wicksteed, Kingston Division—Office in Kingston.

John Dewe, Toronto Division—Office in Toronto.

Gilbert E. Griffin, London Division—Office in London.

MONTREAL.

ALFRED LAROCQUE, Post Master.

Clerks—P W Cooper, G E Laughlin, B McEvenue M Emery, H. Huddell, M Murphy, A Benoit, J McKeon, A Robertson, L Malard, A St Jean.

J. Simpson, *Money Letter Clerk*

M D. Simpson, *Assist. do*

J Maitland, Jr. *Book-keeper*

J Quinlan, *Assist. do*

P Reilly, J Drewe, A Auger, L Lafricain, *Letter Carriers*

J Mullin, *Porter.*

Office Hours.

IN SUMMER—From Eight, a. m. to Seven, p. m.
IN WINTER—From Eight a. m. to Six, p. m.
ON SUNDAYS—From Eight to Ten, a. m.

Regulations and Rates.

LETTERS.

All Letters transmitted by the Post in Canada, with the exception of Packet Letters to and from the United Kingdom, are liable to a uniform rate of *Three Pence*, currency, per half-ounce, for whatever distance conveyed—pre-payment is optional—the charge increasing according to the weight of the Letter, one single rate for every additional half-ounce, counting the fraction of a half-ounce as a full rate, thus;

Not exceeding ½ ounce				3d	Postage.
More than ½ oz	and not exceeding		1 oz	6d	do
Ditto 1 oz	ditto		1½ oz	9d	do
Ditto 1½ oz	ditto		2 oz	1s	do
Ditto 2 oz	ditto		2½ oz	1s 3d	do

The single Packet rate for Letters by the Atlantic Steam Packet Mails to and from England, *via* the United States, is 8d sterling if *unpaid*, and 10d currency if *pre-paid*—the rate on Letters by those Mails, *via* Halifax, or *via* Canadian Mail Steamers, is 6d sterling if *unpaid*, and 7½d currency if *pre-paid*—and the rating on such Letters must be according to the British scale which is given hereafter.

Letters addressed to Commissioned Officers of the Army, Navy, or Ordnance, or any of the Departments belonging thereto, who shall have removed in the execution of their duty, are forwarded to the place to which the said Officers may have removed, without additional charge on re-direction.

Letters addressed to New Brunswick, Nova Scotia, or Prince Edward's Island, are rated with the uniform rate of 3d per half-ounce.

Letters for Newfoundland, Bermuda and the West Indies, addressed over land *via* Halifax, are rated 7½d currency, per half-ounce,

Letters for Halifax, specially addressed by *British Mail Steamers*, from Boston, are rated 7½d currency.

Letters for Newfoundland, addressed by British Mail Steamers, as above, 1s currency.

Pre-payment of the above Letters is optional. Letters for *East Indies*, *Cape of Good Hope*, *Mauritius*, *New Zealand*, rate per half-ounce, 2s currency, which must be prepaid. Letters for *New South Wales*, *Victoria*, *South Australia*, *Van Dieman's Land*, rate per half-ounce, 1s 5d Currency, which must be pre-paid.

Letters posted at any office in Canada, addressed to any place in the United States, except California and Oregon, are to be rated with a uniform rate of six-pence currency, per half-ounce.

Letters posted in any part of the United States, except California and Oregon, addressed to Canada, will be rated there with a uniform charge of ten cents, equal to six-pence currency, per half-ounce.

The Postage Rate on letters passing between Canada and California and Oregon, is a uniform charge of nine-pence currency, equal to fifteen cents per half ounce.

It is to be understood that the above rates include the whole charge for the transmission of a Letter between any place in Canada and any place within the United States between California and Oregon.

The scale for computing the charge upon Letters weighing more than a half-ounce will be the same as that for Letters passing within the Province.

Pre-payment of Letters passing between Canada and any place within the United States, including California and Oregon, is in all cases, optional.

No additional charge on re-directed Letters.

Letters marked as containing money will be recorded, and receipts taken for them on delivery.

The Canada Postage Stamps, when used, will be taken in the United States as evidence of pre-payment

of Postage on Letters going from Canada to the United States, and in like manner the United States Postage Stamps on Letters coming into Canada are to be taken by Post Masters in this Province as evidence of pre-payment having been made in the United States.

Stamps for the pre-payment of Postage can be purchased from Post Masters at chief offices.

Newspapers.

The Postage charge on Canadian Newspapers is—

Published six times a week,.....			..8s a year.
Do	three times	do	.. ..4s do
Do	twice	do	.....2s 8d do
Do	once	do	.. ..1s 4d do

To be paid quarterly in advance.

Same charges on United States Papers to subscribers in Canada. Transitive Papers ½d. each.

One Copy of each Newspaper published in Canada, may be sent free to the publisher of any other Newspaper in the Province.

Newspapers published in Canada may be sent to Subscribers in the United States, free of Postage charge to the Province Line.

No Postage is charged in Canada upon Newspapers printed in, and passing between the Lower Provinces and Canada, whether the same be Exchange Papers or Papers addressed to Subscribers.

British, Colonial and Foreign Newspapers can be re-posted in Canada, subject to ½d Postage.

A Supplement may be sent without additional charge if it be folded within the Newspaper to which it belongs, and consists of matter which would have appeared in said Newspaper.

Periodical publications exclusively devoted to Science Education, Temperance, or Agriculture, pass free of Postage charge.

Transitive Newspapers, Pamphlets, &c., posted in Canada, addressed to the United States, including California and Oregon, are, excepting such as are here-

inafter differently provided for, forwarded through the Post at the same rate of charge as if addressed to a place within the Province; the said rates must however be *pre-paid*—as, if the ordinary Canada rate is not paid at the time of Posting a Newspaper or pamphlet, &c. it cannot be forwarded to the United States.

United States Newspapers, Pamphlets, &c., addressed to places in Canada, will be received in the Province with the American Postage thereon pre-paid —leaving the ordinary Canada rate of charge from the frontier line to the place of destination to be in all cases, with the exceptions hereinafter provided for, collected by the Post Master who may deliver the same in Canada.

Newspapers Posted by Publishers in this Province, addressed to publishers or subscribers in the United States, including California and Oregon, are to be forwarded through the Post in Canada free of charge to the Province line.

Newspaper publishers may send or receive their exchange Newspapers to and from the United States free of charge.

Printed documents coming from the United States addressed to the publisher or editor of a Newspaper in this Province, are to be delivered to the said publisher or editor free of any Canada charge—such documents must be without any cover, or in covers open at the ends or sides.

Printed Circulars, Prices Current, Books, Pamphlets, &c. &c.

1. Upon each printed circular, price current or handbill, and other printed matter of a like description; when unconnected with any manuscript or written communication, and of no greater weight than one ounce, there shall be charged one penny; and for each additional ounce or fraction of an ounce, one penny additional.

2. On magazines and other periodical publications, Postage charge is as follows:

When issued in monthly parts and weighing not more than 1 oz.....4d a year.
When over 1 oz. and not over 4 oz.....1s. "
Over 4 oz..... .... .2s. "

When issued more or less frequently than monthly, charge in proportion. These rates are payable in advance. Transitive periodicals or printed matter, ½d. per oz. in bulk.

3. On such printed matter received into Canada by Mail from the United States, the above Canada rates will always remain to be collected on delivery in this Province.

4. Publishers in Canada of periodicals and magazines will be allowed to interchange their publications free of postage, provided that such interchange be confined to one single copy of each publication.

5. Circulars and other printed papers must be sent unsealed, and pamphlets, periodicals, magazines, books, &c., must be put up in covers open at the ends or sides to pass at the above rates, and if these Regulations are not strictly complied with, or if any such printed paper, pamphlet, periodical, magazine, or book, be found to contain any writing other than the address, the said printed paper, pamphlet, &c., is to be rated with letter postage.

6. No book or packet of periodicals, magazines, &c. can be forwarded through the Post, if exceeding the weight of forty-eight ounces.

8. Printed documents addressed to publishers of Newspapers in Canada pass free, if covers open at the ends.

Book Post with England.

Under the authority of Her Majesty's Government, an arrangement is in effect, under which printed books, magazines, reviews, or pamphlets, whether British

Colonial, or Foreign, may be sent through the Post, between Canada and the United Kingdom, at the following rates of Postage;—

	s.	d.
For a single volume, *i. e.* book, magazine, review, or pamphlet, not exceeding ½ lb. in weight.	0	7½
For a single volume, &c., exceeding ½ lb., and not exceeding 1 lb.	1	4
For a single volume, &c., exceeding 1 lb., and not exeeeding 2 lbs	2	6
For a single volume, &c. exceeding 2 lbs. and not exceeding 3 lbs	3	9

And so on, inereasing 1s. 3d. for every additional pound or fraction of a pound.

The above charges must always be pre-paid, on printed books, &c. &c., sent to the United Kingdom under this regulation, at the time of Posting in Canada; and the pre-payment must be made in money, and cannot be taken in Canada Postage Stamps.

The following conditions prescribed by the Imperial Post Office, must be strictly observed:

Only one volume or book in a parcel.

The books, &c., must be sent in covers, open at the sides.

There must be no word or communication printed on the book, pamphlet, magazine, &c., after its publication, or upon the cover thereof, nor any writing or marks upon it, or upon the cover of it, except the name and address of the person to whom sent.

There shall be no paper or thing enclosed in or with such book, pamphlet, &c.

The exact amount of Postage must be paid at the time of Posting.

If any of these conditions are infringed, the British Post Office will rate the Book as a letter.

PROVINCIAL SCALE OF RATING LETTERS.

		oz.	s.	d.
On a Letter not exceeding		½	0	3 Cy.
" over ½ oz.	and not exceeding	1	0	6
" " 1 oz	"	1½	0	9
" " 1½ oz	"	2	1	0
" " 2 oz	"	2½	1	3
" " 2½ oz	"	3	1	6
" " 3 oz	"	3½	1	9
" " 3½ oz	"	4	2	0
" " 4 oz	"	4½	2	3
" " 4½ oz	"	5	2	6
" " 5 oz	"	5½	2	9
" " 5½ oz	"	6	3	0

BRITISH SCALE OF RATING LETTERS.

For a Letter not exceeding ½ oz...			1 rate of Postage.		
Do	do	do	1 oz.....2	do	do
Do	do	do	2 oz.....4	do	do
Do	do	do	3 oz.....6	do	do
Do	do	do	4 oz.....8	do	do
Do	do	do	5 oz....10	do	do
Do	do	do	6 oz ...12	do	do

CORPORATION OF MONTREAL.

Wolfred Nelson, Esquire, *Mayor.*

ALDERMEN.

J R Bronsdon	*P Larkin	*E Atwater
J B Homier	H H Whitney	*John Whitlaw
R. Trudeau	Frs. Leclaire	*Jos. Grenier

COUNCILLORS.

A. Hibbard	R Campbell	A M'Cambridge
L Ricard	N Valois	*A Adams
T McGrath	Jos. Papin	*P Labelle
H Lyman	C J Coursol	*H Starnes
J J Day	E Thompson.	*M Cuvillier
L Bleau	A Montreuil	*Jos. Tiffin.

Those gentlemen whose names are marked thus * retire from the Council in March next, but are eligible for re-election.

WARDS REPRESENTED.

East Ward.....Leclaire, Trudeau and Tiffin
St, Mary's Ward....Adams, Papin and Hibbard
Centre Ward.. ...Cuvillier, Thompson and J J Day
St. Lewis Ward....Grenier, Homier and Ricard
West Ward ....Whitney, Starnes and Lyman
St. Ann's Ward....Larkin, M'Cambridge & McGrath
St. Antoine Ward....Atwater, Coursol and Valois
St. James Ward....Labelle, Montreuil and Bleau
St. Lawrence Ward..Whitlaw, Bronsdon & Campbell

Officers of the Corporation.

Honorable Joseph Bourret, City Recorder.
John P. Sexton, City Clerk, and Clerk of Recorder's Court
Edouard Demers, City Treasurer
James A. B. McGill, City Surveyor
Charles Glackmeyer, Assistant City Clerk
George Harding, John Higgins, and E L Ranson, Assistants, Treasurer's Office
J B Dubuc, Inspector, Fire Department
A Bertram, Inspector and Chief Eng. Fire Depart.
Moses J. Hayes, Chief of Police
John McKercher, Overseer of Roads
J. Perrigo, Clerk of Bonsecours Market
F Benoit, Assistant do
John Abbott, Clerk of St. Ann's Market
Joseph Robillard, Pound Keeper, Clerk of Hay and Cattle Market, Viger Square
A D Joubert, Bailiff and Crier, Recorder's Court.
W H Mackenzie, Assistant Surveyor
J F Pelletier, Attorney
William Ross and D E Papineau, Notaries
Maurice Eardley, Clerk of Hay Market
G. N. Gosselin, Collector of Water Rates
Frs. Leblanc, Superintendent of Water Works
Antoine E. Dupré, Clerk of Water Works
H. Dorval, Clerk of St. Lawrence Market
T. Orsali, Clerk Papineau Market
Thomas Somers, Messenger

COMMITTEES.

Finance—Whitney, Chairman; Atwater, Leclaire, Cuvillier, Starnes, Papin, and Campbell

Roads—Grenier, Chairman; Bronsdon, McCambridge Labelle, Adams, Thompson and Coursol

Police—Leclaire, Chairman; Whitlaw, Homier, Tiffin, Campbell, Day and Ricard

Fire—Bronsdon, Chairman; Homier, McCambridge Montreuil, Thompson, Coursol and Bleau

Water—Atwater, Chairmau; Grenier, Whitlaw, Larkin, Trudeau, Labelle and Papin

Market—Montreuil, Chairman; Homier, Bronsdon. Bleau, Lyman, McGrath and Hibbard

Light—Whitlaw, Chairman; Larkin, Cuvillier, Adams Labelle, Lyman and Ricard

City Hall—Thompson, Chairman; Whitney, Tiffin, Montreuil, Bleau, Ricard and Hibbard

Licenses—Leclaire, Chairman; Trudeau, Starnes, Day Valois, McGrath and Hibbard

Health—McCambridge, Chairman; Trudeau, Coursol, Campbell, Day, Lyman and Ricard

MUNICIPAL TAXES.

ABSTRACT OF THE ASSESSMENT BY-LAWS OF THE CITY COUNCIL.

Fixing the Rates of Assessment.

On the owners of all real property within the City 1s 6d in the £.

Statute Labor, 5s.

Wholesale Merchants, Retail Merchants, Traders, Dealers, Manufacturers, Handicraftsmen, Forwarders and Apothecaries—at £7 10s per 100 on the Rental.

Grocers—£7 10s per £100 on their Rental.

Auctioneers—an annual duty of £25.

Gas Works—an annual duty of £50.

Innkeepers:—

£6 0	on Rental	to £40		£20 0	on Rental	to £175	
8 0	"	to 60		22 10	"	to 200	
10 0	"	to 80		25 0	"	to 250	
12 0	"	to 100		27 10	"	to 300	
15 0	"	to 125		30 0	"	to 400	
17 0	"	to 150		35 0	"	over 400	

Livery Stable Keepers. An annual duty of £10—15s on each Two-wheeled Carriage, and 20s on each Four-wheeled Carriage in their use.

Inn-Keepers, having vehicles for the use and advantage of customers, to pay for each two wheeled Carriage, 30s, and for each four-wheeled ditto 40s.

Pawnbrokers—an annual duty of £25.

Hawkers carrying a pack—an annual duty of £20.

Do. using cart or vehicle—annual duty of £25

Pleasure Horses, 20s; working Horses, 12s 6d.

Horses daily and constantly employed in the owners work or business, by which he gains his maintenance, to be considered working horses.

Vehicles for Hire—15s for Two-wheeled Vehicles and 20s for Four-wheeled Vehicles

Stage Coach, Omnibus, or Stage Waggon—40s, when drawn by one or two horses, and 60s when drawn by four or more horses.

Close Carriage or corresponding winter vehicle, 60s; Four-wheeled half-covered Carriage or do 40s; Double Denuet, &c. or do, 30s; Gig, Caleche, or Spring Cart, or do, 20s; Waggon or Vehicle, not above specified, or winter vehicle, adapted for draught of two or more horses, 30s.

Dogs, 7s 6d each, (sheltering or permitting to resort, is keeping a dog.)

Theatre—an annual duty of £15 (above the assessment) on the proprietor.

Proprietor of Caravan of Wild Beasts, Circus, or other Equestrian Exhibition, Itenirant players, Showmen, Ethiopian or other Minstrels, or Exhibitions of Novelties, to obtain permission from his Worship the

Mayor, and pay £10 therefor, and $10 for each subsequent day that the same is open.

Proprietor or Proprietors of each Steam Ferry Boat plying from Laprairie—an annual duty of £100 cy.

Do. from Longueuil—an annual duty of £25 cy.

Banks or Bank Agencies—an annual duty of £50 cy.

Fire Insurance Companies or Agencies, do, £50 cy.

Brokers & Money Changers, annual duty of £15 cy.

Other Brokers, annual duty of £10 cy.

Non-resident Merchants, selling by sample, annual duty of £15 cy.

Distillers or Agents of Distillers, 20 per cent on the rental of business premises.

Brewers or Agents of Brewers, 15 per cent on business premises.

Ball Allies, Skittle Grounds, Nine-Pin Allies, an annual duty of £5.

Brick Yards, an annual duty of £5.

Lumber Yards, having a Steam Mill connected therewith, £7 10s per £100 on the rental.

Inspector of Ashes, Lumber and Produce, £7 10s. per £100 on rental.

Lumber Merchants, Dealers in Wood, Merchant Tailors, Boot and Shoemakers, Stone Cutters Tinsmiths, Carpenters and Joiners, Painters, Blacksmiths Gun Makers or Gunsmiths, Confectioners, Coffee-House Keepers, Cabinet Makers, Upholsterers, Undertakers, Dyers, Founders, Ginger Beer, Root Beer, or Spruce Beer Brewers, Soda Water Makers, Hair Dressers or Barbers, Ink or Blacking Manufacturers, Goldsmiths, Silversmiths, Gold and Foil Beaters, Oil Cloth Manufacturers, Soap and Candle Manufacturers, Oil Manufacturers, Book-binders, Cutlers, Gilders and Frame Makers, Pump and Block Makers, Wire Makers, Brush Makers, Chair Makers, Tobacconists, Coach and Carriage Makers, Comb Makers, Furriers, Hatters, Musical Instrument Makers, Nail Manufactnrers, Millers, Organ Builders, Saddlers, and Harness Makers, Tanners, and generally on all persons carrying on Trade or Manufactares within the City, at the rate of £7 10s per £100 on the Rental.

To be Collected by the Clerk of Bonsecours Market.

Each Carter, Cabman, &c., shall pay an annual duty to the Clerk of the Bonsecours Market for enregistration and number, as follows:—For every Cart, 10s.; ditto Caleche, 10s.; ditto Cab, whether two or four-wheeled, 15s.; ditto Coach, drawn by two horses, 30s.; ditto Omnibus, 40s.; certificate to every Master Carter, 1s.; ditto Driver, 6d.

The Clerk of Bonsecours Market also collects all Assessments leviable on all horses and vehicles for which certificates of Registry are applied for, viz:—on each working Horse, for Assessment, annually, 12s. 6d.; ditto two-wheeled Vehicle, for hire, 15s.; do four-wheeled Vehicle, do. 20s.; each Stage Coach, Omnibus or Waggon, drawn by one or two horses, 40s.; ditto do do drawn by four or more horses, 60s.; each Cart or Sleigh drawn by one horse, conveying any kind of Building Materials into the City from the Banlieu, shall pay an annual duty of 5s to the Clerk of Bonsecours Market, for enregistration and number, for each Vehicle, under similar circumstances, drawn by two horses, 10s.; for each Waggon or other four-wheeled Vehicle, or corresponding Winter Vehicle drawn by two horses, 20s.

Brickmakers, Builders, or any person carting building materials in the City, shall pay an annual duty for registration as follows:—for each two-wheeled Vehicle, or corresponding Winter Vehicle, drawn by one horse, 15s,; for each ditto ditto drawn by two horses, 20s.; for each Waggon or corresponding Winter Vehicle, drawn by two or more horses, 20s.

All Bakers, Brewers and Distillers, and their Agents shall pay an annual duty for registration, as follows:

For each Baker's two-wheeled Vehicle and corresponding Sleigh, 40s.

For each Baker's Waggon or corresponding Sleigh, 60s.

For each Brewer's or Distiller's two or four-wheeled Vehicle or corresponding Sleigh, 60s.

Fares for Coaches, Cabs and Caleches.

COACHES

Or four-wheeled Cabs or corresponding winter vehicles drawn by two horses

	s	d
From any one place to any other within the same division and back again, (provided the time occupied do not exceed half an hour) for 1 or 2 persons	1	3
For 3 or 4 persons	2	0
From any division to any place within the next division and back again, for 1 or 2 persons	1	10½
For 3 or 4 persons	2	6
From 1st division to 3rd division and back again, and *vice versa*, for 1 or 2 persons	2	6
For 3 or 4 persons	3	6

Per Hour.—5s. for the first and 3s 9d for each subsequent one.

CABS,

Two or four wheeled or corresponding vehicle drawn by one horse.

From any one place to any other within the same division and back again, provided the time occupied do not exceed half an hour) for 1 or 2 persons	0	7½
For 3 or 4 persons	1	0
From any division to any place within the next division and back again, for 1 or 2 persons	1	3
For 3 or 4 persons	1	10½
From 1st division to 3rd division and back again, and *vice versa*, for 1 or 2 persons	1	10½
For 3 or 4 persons	2	6

Per Hour.—2s 6d for the first, and 2s. for each subsequent one (for 1 or 2 persons) 3s 9d for the first and 2s 6d for each subsequent one (for 3 or 4 persons.)

CALECHES.

	s	d
From any one place to any other within the same division and back again, (provided the time occupied does not exceed half an hour) for 1 or 2 persons	0	6
For 3 or 4 persons	0	10
From any division to any place within the next division and back again, for 1 or 2 persons	0	10
For 3 or 4 persons	1	3
From 1st division to 3rd division and back again, and *vice versa*, for 1 or 2 persons	1	3
For 3 or 4 persons	1	10½

Per Hour.—1s 10½d for the first, and 1s 6d for each subsequent one (for 1 or 2 persons.) For each person over that number 5d extra.

Rates and Fares of Carts, &c.

CARTAGE.	From any of the Harbour Wharves (and *vice versa*) to any place within the 1st Div		2d Div		3d Div	
	s.	d.	s.	d.	s.	d.
Goods not hereinafter mentioned —for each load not exceeding 15 cwt	0	9	1	0	1	3
Do 15 to 20 cwt	1	0	1	4	1	8
Do 20 cwt. and upwards	1	4	1	8	2	0
100 bushel of salt	4	0	5	0	6	0
100 bushel of grain	3	9	4	6	5	3
Cord of wood off Boats	1	10½	2	6	3	6
Do. do. out of rafts	2	6	3	9	5	0
Boards, per 100 pieces, 1 inch thick and 12 feet long	3	9	4	6	5	3
Do. two inch plank	6	9	8	3	9	9
Do. three inch plank	7	0	10	6	12	0
Coals, per chaldron	2	6	3	6	4	6
Iron and Steel per ton	1	6	2	0	2	6
Molasses & Sugar per Hogshead	1	0	1	3	1	6

From any of the Harbour Wharves or any place in the First Division to the Canal, within the City limits.

	s	d
For each load not exceeding 15 cwt	1	0
Ditto of 15 to 20 cwt	1	4
Ditto of 20 cwt and upwards	1	8

ASHES.

For each load, 3 barrels—from Canal to Inspection Store	1	0
For each load, 3 barrels—from Inspection Store to Wharves	1	0

PORK AND BEEF.

For each load, 4 barrels from Canal or Wharves to any place First Division, and *vice versa*	0	7½

FLOUR.

For each load, 5 barrels—from Canal to Harbor Wharves, or any place in First Division, and *vice versa*	0	7½

FIREWOOD.

From Canal and vice versa—per Cord.

To any place in St. Ann Suburb	1	10½
do do St. Joseph Suburb	2	6
do do St. Antoine Suburb	3	0
do do St. Lawrence Suburb, west of St. Lawrence Street,	3	9
To any place in St. Lawrence Suburb, northeast of St. Lawrence Street, including St. Lewis Street	4	6
To any place in the Quebec Suburb, as far as Papineau Road	5	3
To any place in the Quedec Suburb, beyond Papineau Road	6	0
To any place within the limits of the First Division, west of St. Joseph Street	3	0
To any place within the limits of the First Division, northeast of St. Joseph Street	3	9

Division referred to in the foregoing Tables.

FIRST DIVISION.—From Prince's Street, St. Ann Suburbs, by a direct line to entrance of St. Antoine Street, thence along Craig and St. Lewis Streets to Lacroix Street, and down to the River.

SECOND—The portion of the City bounded by the boundary of the First Division, set forth in the said 21st Section of the said By-Law, and McCord Street Mountain Street, as far as its junction with St. Catherine Street, thence in a straight line along St. Catherine Street, to its junction with Papineau Road and thence down Papineau Road to the River.

THIRD—The portion of the City beyond the second division and within the City limits.

CUSTOMS DEPARTMENT.

Montreal.

T. Bouthillier, Collector

LONG ROOM.

John Lewis, F. Crispo. M. Desnoyers, Clerks.

WATER SIDE DEPARTMENT.

I. Mallon, Surveyor.
F. Campion and Thomas Watkins, Clerks.
John Jordan, C. W. Macon, Edward Meyer, W. S. Williams, Landing Waiters.
Henry Fletcher, Tide Surveyor.
Thomas Bell, Appraiser.
W. McNider Assistant Appraiser and Examining Warehousekeeper.
J. B. Routier, Locker.
John Douglas, Sampler and Weigher.
Wm. Scholes. Messenger and Housekeeper.

LONGUEUIL.

J. W. Taylor, Surveyor; Henry Lacroix, Landing Waiter.

ROUSE'S POINT.

B. Burland, Surveyor and Landing Waiter; L. C. Vandal, Landing Waiter.

CAUGHNAWAGA AND LACHINE.

John Gray and L. Globensky, Landing Waiters.

IMPERIAL CUSTOMS DEPARTMENT.

MONTREAL.

R. H. Hamilton, Controller of Customs and Navigation. Laws.
Thomas Thain 1st Assistant
H. Kavanagh, 2nd do

QUEBEC.

John Bruce, Controller of Customs and Navigation Laws.
J. P. O'Mera, 1st Assistant
Edward Bartlett, 2nd do
James McKedie, Tide Surveyor.

TARIFF OF DUTIES

PAYABLE ON IMPORTS INTO CANADA,

Under the Act 12 *Victoria, cap* 1. *and the Act amending same of April*, 1853.

Animals, specially imported for the improvement of Stock	Free
Animals and Live Stock—all	20 per cent
Anatomical Preparations	Free
Anchors	2½ per cent
Apples, green or dried	30 per cent
Ashes—Pot, Pearl and Soda	Free
Acids, Nitric and Oxalic	2½ per cent
Do strong fluid	2½ per cent
Alum	2½ per cent
Bacon	20 per cent
Barley, Beans, Bere and Big	20 per cent

Beef	20 per cent
Berries used in dyeing	2½ per cent
Biscuit	12½ per cent
Books, printed	Free
Books, reprints of British copyright works	12½ per cent
Books, blank	12½ per cent
Books and Drawings of an immoral or indecent character	Prohibited
Boots and Shoes	12½ per cent
Bran and Shorts	20 per cent
Brandy	2s per gall. and 25 per cent
Bristles	2½ per cent
Broom, Corn	2½ per cent
Brooms	12½ per cent
Brushes	12½ per cent
Buckwheat	20 per cent
Bulbs, Roots and Trees	Free
Bunting	2½ per cent
Burr Stones	2½ per cent
Burr Stones, wrought	12½ per cent
Busts and Casts of Marble, Bronze, Alabaster, or Plaster of Paris	Free
Butter	20 per cent
Bleaching Powder	2½ per cent
Blue, ultra marine and Paste	2½ per cent
Borax	2½ per cent
Bricks, fire	2½ per cent
Brimstone	2½ per cent
Cabinets of Coins, Medals, or Gems and other collections of antiquity	Free
Candles	12½ per cent
Castings	12½ per cent
Cement, marine	2½ per cent
Chain Cables and Iron Chains of all sorts	2½ per cent
Caoutchouc	2½ per cent
Cheese	20 per cent
Cider	12½ per cent
Clocks	12½ per cent
Coals and Coke	2½ per cent

Coffee, green.....4s 8d per cwt. and	12½ per cent
Coffee, roasted or ground, 14s p cwt. &	12½ per cent
Coin and Bullion.....	Free
Coin, base or counterfeit.....	Prohibited
Cordage.....	2½ per cent
Cordials.....3s per gallon and	25 per cent
Cotton Wool.....	Free
Cotton Manufactures.....	12½ per cent
Cochineal	2½ per cent
Copper in bars or in sheets.....	2½ per cent
Copperas.....	2½ per cent
Cotton and Flax Waste.....	2½ per cent
Cotton Batting	12½ per cent
Cotton Wrap and Wick,.....	2½ per cent
Drugs.....	12½ per cent
Drugs, used solely in dyeing.....	2½ per cent
Dye Woods	2½ per cent
Earthenware.....	12½ per cent
Engravings Etchings and Drawings...	Free
Feathers.....	12½ per cent
Felt Sheeting.....	2½ per cent
Fire Clay.....	2½ per cent
Fish	12½ per cent
Flax and Tow, undressed.....	2½ per cent
Flax Waste.....	2½ per cent
Flour.....	20 per cent
Fruits, all kinds.....	30 per cent
Furs.....	12½ per cent
Furniture.....	12½ per cent
Felts, all kinds.....	2½ per cent
Fisheries—the following articles for the use of—Seines, Fishing Nets and Hooks, Twines and Lines, Boat Sails and Hawsers, Fishermen's Boots, Tarred Rope and Rigging...	2½ per cent
Gin.....2s per gallon and	25 per cent
Ginger.....	30 per cent
Glass, and Manufactures of.....	12½ per cent
Glue.....	12½ per cent
Grease and Scraps	2½ per cent

Hair, and Manufactures of	12½ per cent
Hams	20 per cent
Harness	12½ per cent
Hardware	12½ per cent
Hats	12½ per cent
Hemp, and Russia Hemp Yarn	2½ per cent
Hides	2½ per cent
Honey	12½ per cent
Hops	20 per cent
Indian Corn	Free
Indian Rubber and Manufactures	12½ per cent
Indigo	2½ per cent
Ink	12½ per cent
Ink, Printers	2½ per cent
Iron—when imported to be used in the manufacture of Locomotive Engines	2½ per cent
Bar and Rod	2½ per cent
Sheet	2½ per cent
Hoop not over 2 inches broad	2½ per cent
Hoop or Tire for driving wheels, bent and welded	2½ per cent
Connecting Rods, in pieces	2½ per cent
Frames and Pedestals, rough from the forge	2½ per cent
Brass or Copper Tubes	2½ per cent
Boiler Plates	2½ per cent
Railroad Bars	2½ per cent
Spike Rods	2½ per cent
Pig	2½ per cent
Iron Scrap	2½ per cent
Rolled Plate from ¼ to ½ inch thick	2½ per cent
Round & Square, 4 in. and upwards	2½ per cent
Cranks, wrought, 6 cwt & upwards	2½ per cent
Manufactures	12½ per cent
Jewellery	12½ per cent
Junk of Oakum	2½ per cent
Junk, or old Nets and Ropes	2½ per cent
Lamps	12½ per cent
Lard	2½ per cent
Lead, Pig and Sheet	2½ per cent

Lead Manufactures	12½ per cent
Leather and Manufactures of	12½ per cent
Lemon Syrup	12½ per cent
Linen, and Manufactures of	12½ per cent
Liqueurs	3s per gallon and 25 per cent
Macaroni	30 per cent
Machinery, all	12½ per cent
Mahogany	12½ per cent
Manures, all kinds	Free
Maps	Free
Marble, in blocks, unpolished	2½ per cent
Do. all others	12½ per cent
Meal, Indian	12½ per cent
Meal, other	20 per cent
Meats, all except Mess Pork	20 per cent
Medicines	12½ per cent
Models of Machinery, and other inventions and improvements in the Arts	Free
Molasses	2d per gallon and 12½ per cent
Musical Instruments	12½ per cent
Nails	12½ per cent
Nuts	30 per cent
Nuts used in dyeing	2½ per cent
Nitre	2½ per cent
Oats	20 per cent
Oil, Palm, Cocoa-Nut and Pine	2½ per cent
Oil, all other	12½ per cent
Old Nets and Ropes	2½ per cent
Oranges and Lemons	30 per cent
Ores of all Metals	2½ per cent
Oysters	12½ per cent
Packages, containing free goods or goods rated under 12½ per cent	12½ per cent
Packages, other, charged the same as the *ad valorem* rate on their contents	
Paints	12½ per cent
Paintings	Free
Paper and Paper Manufactures	12½ per cent
Peas	20 per cent
Pepper and Pimento	30 per cent

Perfumery	12½ per cent
Philosophical Instruments & Apparatus	Free.
Pickles and Sauces	12½ per cent
Pipe Clay	2½ per cent
Pipes, smoking	12½ per cent
Pitch	2½ per cent
Pork, Mess	12½ per cent
Pork, all other	20 per cent
Preserved Fruits	30 per cent
Phosphorous	2½ per cent
Potash (prussiate of)	2½ per cent
Printing Presses,	2½ per cent
Printing Types	2½ per cent
Printing Implements	2½ per cent
Quills	12½ per cent
Quinces	30 per cent
Rags	2½ per cent
Raisins	30 per cent
Resin or Rosin	2½ per cent
Rice	12½ per cent
Rope, old	2½ per cent
Rum, at proof, by Sykes' Hydrometer, 1s. 3d. per gallon, and	25 per cent
Rye	20 per cent
Sail Cloth	2½ per cent
Saleratus	12½ per cent
Salt	Free.
Saw Logs	2½ per cent
Seeds	Free.
Segars 1s. 6d. per lb. and	12½ per cent
Ships' Water Casks, in use	2½ per cent
Snuff 4d. per lb. and	12½ per cent
Soap	12½ per cent
Specimens of Natural History, Mineralogy and Botany	Free.
Spices, all	30 per cent
Spikes	12½ per cent
Spirits, except Rum and Whiskey, at proof 2s. per gallon and	25 per cent
Spirits of Turpentine	12½ per cent

Spirits or Cordials, sweetened so that the strength cannot be found by the Hydrometer .....3s. per gallon and	25 per cent
Steel.....	2½ per cent
Steel Manufactures.....	12½ per cent
Sugar, Refined, in Loaves or Crushed, and Candy. .....10s. per cwt. and	12½ per cent
Bastard and other kinds, 6s. per cwt &	12½ per cent
Sumac.....	2½ per cent
Syrups.....	12½ per cent
Do. Sugar.....2d per Gallon and	12½ per cent
Sal Ammoniac.....	2½ per cent
Seed, Mustard.....	2½ per cent
Shellac.....	2½ per cent
Slate.....	2½ per cent
Straps for walking beams.....	2½ per cent
Sulphur, roll.....	2½ per cent
Do. flour.....	12½ per cent
Tallow.....	2½ per cent
Tar.....	2½ per cent
Tea .....1d. per lb. and	12½ per cent
Teasels.....	2½ per cent
Tin.....	2½ per cent
Tobacco, manufactured...1d. per lb. and	12½ per cent
Do. unmanufactured, ½d. per lb. and	12½ per cent
Tow, undressed.....	2½ per cent
Toys.....	12½ per cent
Tree Nails.....	2½ per cent
Type Metal, in block or pigs.....	2½ per cent
Types.....	2½ per cent
Telegraph Wire.....	2½ per cent
Telegraph Magnetic Insulators, Relay-Magnets, Registers and Batteries....	2½ per cent
Varnish, bright and black.....	2½ per cent
Do. other.....	12½ per cent
Vegetables used in dyeing.....	2½ per cent
Vegetables.....	12½ per cent
Veneers.....	12½ per cent
Vermicelli.....	30 per cent
Vinegar.....	30 per cent
Vitriol.....	2½ per cent

Watches	12½	per cent
Wax	12½	per cent
Whalebone	12½	per cent
Wheat	Free.	
Whiskey, at proof ... 3d. per gallon and	12½	per cent
Wine ... 6d. per gallon and	30	per cent
Wood and Lumber	12½	per cent
Wood used in making carpenters' tools	2½	per cent
Wool	2½	per cent
Woollen Yarn	12½	per cent
Wool Manufactures	12½	per cent
Yellow Metal, in bars and in sheets	2½	per cent
All Goods, Wares and Merchandise, not enumerated	12½	per cent
Brass, in pigs or sheets	2½	per cent

EXEMPTIONS.

Arms, Clothing, Cattle, Provisions and Stores of every description, which any Commissary or Commissaries, Contractor or Contractors shall import or bring, which may be imported or brought by the principal or other Officer or Officers of Her Majesty's Ordnance, into the Province, for the use of Her Majesty's Army or Navy, or for the use of the Indian Nations in this Province; provided the duty otherwise payable thereon would be defrayed or borne by the Treasury of the United Kingdom or of this Province.

Horses and Carriages of Travellers; and Horses, Cattle and Carriages and other Vehicles, when employed in carrying merchandise, together with the necessary harness and tackle, so long as the same shall be *bona fide* in use for that purpose, except the Horses, Cattle, Carriages, Vehicles and Harness, of persons hawking Goods, Wares and Merchandise through the Province, for the purpose of retailing the same, and the Horses, Cattle, Carriages and Harness of any Circus or Equestrian Troup for Exhibition, the Horses, Cattle, Carriages and Harness of any Menagerie to be free.

Donations of Clothing, specially imported for the use of or to be distributed gratuitously by any charitable society in this Province.

Seeds of all kinds, farming utensils and implements of husbandry, when specially imported in good faith by any society incorporated or established for the encouragement of agriculture.

Salt for the use of the Fisheries, Military Clothing and Wine for the use of Regimental Messes.

The following articles in the occupation or employment of Persons coming into the Province for the purpose of actually settling herein, viz.:

Wearing Apparel in actual use, and other personal effects, not merchandise; horses and cattle; implements and tools of trade of handicrafts-men.

The personal household effects, not merchandise, of inhabitants of this Province, being subjects of Her Majesty, and dying abroad.

And the following Articles, when imported directly from the United Kingdom, the British North American Provinces, the Island of Prince Edward and Newfoundland, and being the growth, produce, or manufacture of the said United Kingdom, or of such Province respectively, viz:—

Animals, beef, pork, biscuit, bread, butter, cocoa-paste, corn or grain of all kinds, flour, fish, fresh or salted, dried or pickled; fish oil; furs or skins, the produce of fish or creatures living in the sea; gypsum, horns, meat, poultry, plants, shurbs and trees, potatoes and vegetables of all kinds; seeds of all kinds, pelts, skins, furs or tails undressed; wood, viz. boards, planks, staves, timber and firewood.

And the following articles when imported direct from the Provinces of Nova Scotia, New Brunswick, and Prince Edward's Island, and being the growth, produce or manufacture of the said Provinces respectively, viz:—

Grain and Breadstuffs of all kinds, vegetables, fruits, seeds, hay and straw, hops, animals, salted and fresh meats, butter, cheese, chocolate, and other preparations of cocoa, lard, tallow, hides, horns, wool, undressed skins and furs of all kinds, ores of all kinds, iron in pigs and blooms, copper, lead in pigs, grindstones and stones of all kinds, earth, coals,

lime, ochres, gypsum, ground or unground, rock salt, wood, bark, timber and lumber of all kinds, firewood, ashes, fish, fish oil, viz: train oil, spermaceti oil, head matter and blubber, fins and skins, the produce of fish or creatures living in the sea.

REMARKS.

Goods to be entered at the fair market value, in the principal Markets of the country, from whence they are imported directly into this Province; but the Governor, by a Departmental order, may permit Goods *bona fide* imported from one country through another, into the Province, to be valued for duty as if imported direct.

I. G. O.—CUSTOMS DEPARTMENT.
Quebec, 28th April, 1853.

Sir,—I am directed by the Inspector General to instruct you to allow the Importers of goods in every case to deduct either the discount actually allowed for cash, or that which according to the custom of trade is allowed for cash, thus putting all importers on the same footing and charging all the duty on the market cash value. I have the honor to be Sir, your obedient servant, R. S. M. BOUCHETTE.

The Collector of Customs

I. G. O.—CUSTOM'S DEPARTMENT.
Quebec, October 18th, 1854.

His Excellency the Governor General in Council, has been pleased to order and direct, that pending the action of the Lower Provinces and the completion of any further measure required for giving entire effect to the Reciprocity Treaty recently concluded between Great Britain and the United States, the several articles mentioned in the Schedule to an Act passed in the present Session of Parliament of Canada, intituled, "An Act for giving effect on the part of this Province to a certain Treaty between Her Majesty and the United States of America," and hereinafter enumerated, that is to say:—

Grain, Flour, and Breadstuffs of all kinds; Animals of all kinds; Fresh, smoked and salted Meats; Cotton-wool, Seeds and Vegetables, undried Fruits, dried Fruits, Fish of all kinds, product of Fish and all other creatures living in the water, Poultry, Eggs, Hides, Furs, Skins or Tails undressed; Stone or Marble in its crude or unwrought state, Slate, Butter, Cheese, Tallow Lard, Horns, Manures, Ores of Metals of all kinds, Coal, Pitch, Tar, Turpentine, Ashes; Timber & Lumber of all kinds; round, hewn, sawed, unmanufactured, in whole or in part; Frewood, Plants, Shurbs & Trees, Pelts, Wool, Fish-oil, Rice, Broom-Corn & Bark, Gypsum, ground or unground; Hewn, wrought or unwrought Burr or Grindstones; Dye-stuffs, Flax, Hemp &Tow unmanufactured, unmanufactured Tobacco, Rags shall be admitted to importation into this Province from the United States, under Special bonds to Her Majesty, conditioned for the due payment of the Customs Duties legally chargeable at the time of importation on the articles so imported, in the event that the said Reciprocity Treaty and the Act hereinbefore mentioned in relation thereto, do not go into operation and take full effect within six months from the date hereof.

WM. CAYLEY,
Inspector General.

COLLECTORS OF CUSTOMS.

CANADA EAST.

Beauce .....T Taschereau	Phillipsburgh. P. P. Russell
Clarenceville..C. Stewart	Potton.. .. ....J H M'Vey
Coteau du Lac.	Quebec .....J Dunscomb
Dundee .....J. Cameron	Russeltown ...J. Davidson
Frelighsburgh. A. Kemp...	Stanstead .....J. Thomson
Gaspé ....J C. Belleau	Sutton ....B. Seaton
Hemmingford. C. Johnson	St. Johns.. ...W. McRae
Huntingdon....J. Botham	St. Regis ... : W B Gwyn
Lacolle.....T. Gordon	

CURRENCY TABLES.

EQUIVALENT SUMS; IN STERLING, CURRENCY AND DOLLARS AND CENTS.

Stg.	Currency.			Dollars.		Cy.	Sterling.			Dol.	Dol.	Sterling.		
£	£	s.	d.	$	cts.	£	£	s	d	$	$	£	s.	d.
1	1	4	4	4	87	1	0	16	5¼	4	1	0	4	1¼
2	2	8	8	9	74	2	1	12	10½	8	2	0	8	2½
3	3	13	0	14	60	3	2	9	3¾	12	3	0	12	4
4	4	17	4	19	46	4	3	5	9	16	4	0	16	5¼
5	6	1	8	24	33	5	4	2	2	20	5	1	0	6½
6	7	6	0	29	20	6	4	18	7	24	6	1	4	8
7	8	10	4	34	07	7	5	15	0¾	28	7	1	8	9¼
8	9	14	8	38	93	8	6	11	6	32	8	1	12	10½
9	10	19	0	43	80	9	7	7	11¼	36	9	1	16	11¾
10	12	3	4	48	67	10	8	4	4½	40	10	2	1	1¼
20	24	6	8	87	33	20	16	8	9¼	80	20	4	2	2¼
30	36	10	0	146	00	30	24	13	1¾	120	30	6	3	3½
40	48	13	4	194	67	40	32	17	6½	160	40	8	4	4½
50	60	16	8	243	33	50	41	1	11	200	50	10	5	5¾
60	73	0	0	292	00	60	49	6	3½	240	60	12	6	7
70	85	3	4	340	67	70	57	10	8¼	280	70	14	7	8
80	97	6	8	389	33	80	65	15	0¾	320	80	16	8	9¼
90	109	10	0	438	00	90	73	19	5½	360	90	18	9	10¼
100	121	13	4	486	67	100	82	3	10	400	1 0	20	10	11½
200	243	6	8	973	33	200	164	7	8	800	200	41	1	11
300	365	6	0	1460	00	300	246	11	6	1200	300	61	12	10½
400	486	13	4	1946	67	400	328	15	4	1600	400	82	3	10
500	608	6	8	2433	33	500	410	19	2¼	2000	500	102	14	9½
600	730	0	0	2920	00	600	493	3	0¼	2400	600	123	5	9
700	851	13	4	3406	67	700	575	6	10¼	2800	700	143	16	8½
800	973	6	8	3893	33	800	657	10	8¼	3200	800	164	7	8
900	1095	0	0	4380	00	900	739	14	6¼	3600	900	184	18	7½
1000	1216	13	4	4866	67	1000	821	18	4¼	4000	1000	205	9	7

EQUIVALENT SUMS: IN STERLING, CURRENCY, AND DOLLARS AND CENTS.

St	Currency			Dol.		Cur	Sterl'g		Cts	Cnts	Sterl'g		Cur'cy	
s.	£	s	d	$	cts	s.	s.	d.			s	d.	s.	d.
1	0	1	2½	0	24	1	0	9¾	20	1	0	0½	0	0½
2	0	2	5¼	0	49	2	1	7¾	40	2	0	1	0	1½
3	0	3	7¾	0	73	3	2	5½	60	3	0	1½	0	1¾
4	0	4	10½	0	97	4	3	3½	80	4	0	2	0	2½
5	0	6	1	1	22	5	4	1¼	100	5	0	2½	0	3
6	0	7	3½	1	46	6	4	11¼	120	6	0	3	0	3½
7	0	8	6¼	1	70	7	5	9	140	7	0	3½	0	4¼
8	0	9	8¾	1	95	8	6	7	160	8	0	4	0	5
9	0	10	11½	2	14	9	7	4¾	180	9	0	4½	0	5½
10	0	12	2	2	43	10	8	2¾	200	10	0	5	0	6
11	0	13	4½	2	67	11	9	0½	220	20	0	9¾	1	0
12	0	14	7¼	2	92	12	9	10¼	240	30	1	3¾	1	6
13	0	15	9¾	3	10	13	10	8¼	260	40	1	7¾	2	0
14	0	17	0½	3	40	14	11	6	280	50	2	0¾	2	6
15	0	18	3	3	65	15	12	4	300	60	2	5	3	0
16	0	19	5½	3	88	16	13	1¾	320	70	2	10½	3	6
17	1	0	8¼	4	13	17	13	11¾	340	80	3	3¼	4	0
18	1	1	10¾	4	37	18	14	9½	360	90	3	8½	4	6
19	1	3	1½	4	62	19	15	7½	380	100	4	1½	5	0

d.	£	s	d	$	cts	d.	s.	d.	Cts
1	0	0	1¼	0	2	1	0	0¾	2
2	0	0	2½	0	4	2	0	1¾	3
3	0	0	3¾	0	6	3	0	2½	5
4	0	0	5	0	8	4	0	3¼	7
5	0	0	6	0	10	5	0	4	8
6	0	0	7¼	0	12	6	0	5	10
7	0	0	8½	0	14	7	0	5¾	12
8	0	0	9¾	0	16	8	0	6¾	13
9	0	0	11	0	18	9	0	7½	15
10	0	1	0	0	20	10	0	8¼	17
11	0	1	1¼	0	22	11	0	9	18

RULE—*to convert Sterling into Currency:* To the given sum add 1-5th of itself, and 1-12th of that 1-5th.

To convert Currency into Sterling; Multiply by 60 (or by 12 and 5) and divide by 73.

TIME TABLE.

The following table is convenient for finding the maturity of Bills or Notes. A Note at 60 days, dated February 1st, being the 32nd day of the year, as is seen in the February column, on a line with 1 in the index, the addition of 60 (including three days' grace) shows that the Note falls due on the 95th day of the year, which will be found, on reference to the month and index, to be Thursday, the 5th April,

Index.	Jany.	Feby.	March	April.	May.	June.	July.	Aug.	Sept	Oct.	Nov.	Dec.
1	1	32	60	S	121	152	S	213	244	274	305	335
2	2	33	61	92	122	153	183	214	S	275	306	S
3	3	34	62	93	123	S	184	215	246	276	307	337
4	4	S	S	94	124	155	185	216	247	277	S	338
5	5	36	64	95	125	156	186	S	248	278	309	339
6	6	37	65	96	S	157	188	218	249	279	310	340
7	S	38	66	97	127	158	189	219	250	S	311	341
8	8	39	67	S	128	159	S	220	251	281	312	342
9	9	40	68	99	129	160	190	221	S	282	313	S
10	10	41	69	100	130	S	191	222	253	283	414	344
11	11	S	S	101	131	162	192	223	254	284	S	345
12	12	43	71	102	132	163	193	S	255	285	316	346
13	13	44	72	103	S	164	194	225	256	386	317	347
14	S	45	73	104	134	165	195	226	257	S	318	348
15	15	46	74	S	135	166	S	227	258	288	319	349
16	16	47	75	106	136	167	197	228	S	289	320	S
17	17	48	76	107	137	S	198	229	260	290	321	351
18	18	S	S	108	138	169	199	230	261	291	S	352
19	19	50	78	109	139	170	200	S	262	292	323	353
20	20	51	79	110	S	171	201	232	263	293	324	354
21	S	52	80	111	141	172	202	233	264	S	325	355
22	22	53	81	S	142	173	S	234	265	295	326	856
23	23	54	82	113	143	174	204	235	S	296	327	S
24	24	55	83	114	144	S	205	236	267	297	328	358
25	25	S	S	115	145	176	206	237	268	298	S	359
26	26	57	85	116	146	177	207	S	269	299	330	360
27	27	58	86	117	S	178	208	239	270	300	331	861
28	S	59	87	118	148	179	209	240	271	S	332	362
29	29	...	88	S	149	180	S	241	272	302	333	363
30	30	...	89	120	150	181	211	242	S	303	334	S
31	31	...	90	...	151	....	212	243	....	304	....	365

BANKING INSTITUTIONS.

BANK OF MONTREAL.

Established, 1818.

Incorporated by an Act of Provincial Parliament.

Capital, £1,000,000.

Head Office—Great St. James Street, Montreal.

BOARD OF DIRECTORS.

Hon. P. McGill, *President*; T. B. Anderson, *Vice-Pres.*

James Logan	Thomas Ryan
John Redpath	John Brooke
Hugh Allan	John Boston
Benj. Holmes	Henry Thomas
H. Stephens	David Torrance
John Torrance	

OFFICERS.

Alexander Simpson, *Cashier*.

R. Milroy, Chief Clerk; S. Reid, Chief Accountant; C. Ashworth, 2nd do.; J. C Gibb, 3rd do,; C. J. Brown, 1st Teller; J. Porteous, 2nd do; W. J. Buchanan, 3rd do; R. A. Lindsay, Discount Clerk, G. Dyett, Inspector; J. Rae, Accountant, Branches and Agencies; A. C. Mowbray, Exchange Clerk; F. F. Franklin, Transfer Clerk; C. S. Pennor, Assistant Clerk; E. A. Prentice, do.; Joseph Rogers, Bank Note Department; H. B. Picken, Messenger; James Brennan, and Thomas Tooke, Porters,

Days of Discount—Tuesdays and Fridays.
Dividends.—1st June and 1st December.

Branches and Agencies in Canada.

Quebec Branch..... Wm Gunn, Manager
Toronto Branch.....J. Stevenson, Jr., Cashier
Kingston Agency.....A. Drummond, Agent

Hamilton Agency.....Thomas Lee, Agent.
Bytown Agency..... ....P. P. Harris, do
Cobourg Agency .....C. G. Morgan, do
Brockville Agency.....F. M. Holmes do
London Agency.....H. C. Barwick, do
St. Catherines Agency ...H. Mittleberger, do
Belleville Agency .....Q. McNider, do
St. Thomas Agency .....E. M. Yarwood, do
Bowmanville Agency.....Jno. Simpson, do
Perth Agency.....J. McIntire, do
Brantford Agency.....A. Greer, do
Peterboro' Agency.....R. Nichols, do
Woodstock Agency.....W P. Street, do
Picton Agency..... ....C. Mortimer, do
Port Hope Agency.....R. N. Waddell, do
Port Stanley Agency.....E. E. Warren, do
Goderich Agency.....T. Mercer Jones, do
Guelph Agency..... . .Jno. McLean, do
Three Rivers Agency. ...J. L McNair, do
Whitby Agency .....Thomas Dow, do
Prescott Agency.....W. D. Dickenson, do
Trenton Agency .....J. Cumming, do

Bankers in Great Britain.

London.....Messrs. Glyn, Mills & Co
Liverpool.....The Bank of Liverpool.
Edinburgh..... } The British Linen Company and
Glasgow..... } Branches

Agents in Nova Scotia.

Halifax.. .....The Bank of Nova Scotia.

Agents in Newfoundland.

St. Johns..... ...The Union Bank.

Agents in the United States.

New York.....The Bank of Commerce.
Boston... .. ..S. Henshaw & Sons

OFFICE OF THE BANK OF UPPER CANADA.

No. 25, Great St. James Street.

J. Wenham, Manager; E. T. Taylor, Accountant; Edw. Vennor, Clerk.

CITY BANK.

Capital, £225,000.

DIRECTORS.

William Workman, President.
John Carter, Vice-President.
Wm. Lyman. Wm. M'Donald. John Rose.

OFFICERS.

Ferd. MacCulloch, Cashier.
Thomas Woodside, Chief Clerk; Walter Ross, Accountant; George Ruthven, Paying Teller; J. Harrison, Receiving Teller; T. Stephens, 2nd Accountant; J. Graham, Discount Clerk; J. MacLea, Messenger.

Days of Discount —Mondays and Thursdays
Dividends—1st June and 1st December.

City Bank Agencies.

Toronto Branch.....John Major, Manager
Quebec Agent.....Daniel McGie
Sherbrooke Agent,... .William Ritchie
Bowmanville Agent .....R. Armour
Holland Landing Agent .Arthur McMaster
New York Agents.....Bank of the Republic
Boston Agents.....I. E. Thayer and Brother
London Agents.....Glyn, Mills & Co.
Ireland ....All the Branchesof the National Bank of Ireland.

LA BANQUE DU PEUPLE.

Capital, £200,000.

DIRECTORS.

L. M. Viger, *President*; J. DeWitt, *Vice Pres.*

P. Jodoin	A. Sauvageau	J. F. Allard.
S. B. Bonner	H. B. Smith	F. A. Quesnel
A. Montmarquet	A. Prevost	Jean Bruneau

Henry Starnes.

OFFICERS.

B. H. Lemoine, Cashier.

G. Peltier, Accountant; Edward Trouvenier Assist Accountant; J. L. Brault, Paying Teller; J. E. Malhiot, 1st Receiving Teller; A. Mercille 2nd Receiving Teller; J. S. Morlay, Discount Clerk; R. Terrough, Asst. Discount Clerk; O. Peltier, Keeper of Deposit Ledger; H. B. St. Marie, Messenger.

Days of Discount—Tuesdays and Fridays.

Dividends—1st March and 1st September.

BANK OF BRITISH NORTH AMERICA.

Capital, £1,000,000 Sterling.

Head Office—Saint Helen's Place, London, (England.)

Has Branches and Agencies at Montreal, Quebec, London, C. W. Toronto, Hamilton, Kingston, Bytown Brantford, Dundas and Three-Rivers, in Canada; Halifax, N. S.; St. Johns, Newfoundland.

Thomas Paton, Inspector of Branches.

Agents in New York.

Messrs. R. Bell and H. E. Ranson, Wall Street.

Directors, Montreal Branch:

Honorable James Ferrier	William Dow
Sir George Simpson	James B. Greenshields.

D Davidson, Manager.

E. H. King, Accountant.

Days of Discount—Wednesday and Saturday.

AGENCY COMMERCIAL BANK, M. D.

A. H. Campbell, Cashier.

Thomas Kirby, Accountant; Joseph Rorke, Discount Clerk; Stephen T. Pierce, Teller; Robert W. Smart, Clerk; Edward Birch, Messenger.

MONTREAL SAVINGS BANK.

Samuel Gerrard, *President;* J. Frothingham, *V. Pres.*

John Armour, *Secretary & Treasurer.*

Office—Bank of Montreal, Place d'Armes.

Open every Monday & Thursday, from 10 to 2 o'clock.

CITY AND DISTRICT SAVINGS BANK.

4, *Great St. James Street.*

Patron, His Lordship the R. C. Bishop of Montreal.
Alfred LaRocque, *President.*
Edwin Atwater, *Vice-President.*

Hon. Joseph Bourret	Henry Starnes
Henry Mulholland	Alex. M. Delisle
L. H. Holton	J. B. Smith
Henry Judah	N. Dumas

John Collins, Actuary.
E. J. Barbeau, Clerk.

Deposits are received every day from 10. a. m. to 3, p. m. The Board of Directors, meet regularly every Tuesday Evening.

MOLSON'S BANK.

Hon. John Molson, } *Proprietors.*
William Molson, }

William Sache, Cashier; G. E. Molson, Teller; W. W. Colbron, Accountant
John Breen, Porter and Messenger

PUBLIC COMPANIES.

Railroad Companies.

CHAMPLAIN AND ST. LAWRENCE RAILROAD COMPANY.

Benj. Brewster, President; John Carter, Vice-Prest.

DIRECTORS.

Wm. Dow	Hon. J. Molson	W. Macdonald
Wm. Lyman	Wm. Molson	W. Workman

W. A. Merry, Secretary.

R. Mills, Accountant; W. Coote, Agent, Rouse's Point; J. Dodsworth, Superintendent of Motive Power; G. French, Clerk at St Johns; A. L. Johnson, Clerk at St. Lambert; G. Irving, Clerk at Montreal.

Steamer Prince Albert, James Barbeau, Captain; Steamer Iron Duke, A. Boyd, Captain.

MONTREAL AND NEW YORK RAILROAD COMPANY.

Capital—2250 Shares, at £50—£112,500.

DIRECTORS.

W. Molson, President.

R. Anderson	J. Scriver	J. Torrance
W. Murray	J. Thompson	J. Ferrier
D. L. McPherson	W. Dow	W. Watson

T. R. Johnson, Secretary and Treasurer.

FARES.

	s.	d
1st Class—Montreal to Lachine	1	10½
To and from Lachine, same day	2	6
2d Class—Montreal to Lachine	1	3
To and from Lachine, same day	1	10½

GRAND TRUNK RAILWAY COMPANY OF CANADA.

President—Hon. John Ross. Solicitor Gen. for U. C.
Vice-President—Benjamin Holmes, Esq.

DIRECTORS.

Hon. Frs. Hincks, M. P.	Hon. P. McGill, M. L. C.
" E. P. Taché, M L.C.	G. Crawford, M. P.
" J. Morris M. L. C.	W. H. Ponton, Esq.
" Mr Cameron, M.P.	Mayor of Belleville.
" L. T. Drummond, Atty. Gen, C. E.	E. F. Whittemore, Esq. Toronto.

H. L. LeMesurier, Esq.

Chief Engineer, A. M. Ross; Asst ditto, S. Keefer, Managing Director. Sir C P. Roney; General Manager, S. P. Bidder; Sec. John M. Grant.

Goods Managers—Montreal, M. Pennington; Portland, John Roberts.

Chief Audit Clerk, J. Hardman; Chief Accountant, W. H. Davies; General Superintendents, J S Martin and S. T. Corser; Locomotive Supt. W McKenzie; Share and Transfer Clerks—W McBean & G Dotesio.

STANSTEAD, SHEFFORD AND CHAMBLY RAILROAD CO.

DIRECTORS.

Hon. L. T. Drummond, President.
John Yule, Esq., Vice-President.
D. Russ Wood, Managing Director.

Hon. E. Fairbank	John Ostell	J. Poulin, M. P.P
Wm. Workman	Benj. Lyman	Albert Knight.

EX OFFICIO DIRECTORS.

Mayor of the County of Stanstead.
Mayor of the County of Shefford.

W. H. Hopper, Secretary; F. MacCulloch, Treas.

MONTREAL AND VERMONT JUNCTION RAILWAY CO.

Hon. John Young, President.
Hon. P. H. Moore, Vice-President.

DIRECTORS.

Hon. P. H. Moore	Edwin Cornell	John B Seymour
Hon. John Young	P. P. Russel	H. H. Whitney
Chas. S. Pierce	Edw. Atwater	Abel L. Taylor

Charles Seymour, Secy. | H. H. Whitney, Treas.

MONTREAL AND BYTOWN RAILROAD COMPANY.

A. M. Delisle, President.
William Workman, Vice-President.

DIRECTORS.

W. C. Evans.	H Judah.	B. H. Lemoine
H. L. Routh.	Norbert Dumas	J. L. Beaudry.

Wolfred Nelson, Mayor of Montreal.
— Watts, Mayor of Two Mountains.

Adelard Bonchier, Secretary & Treasurer.
G. F. Cockburn, Chief Engineer.

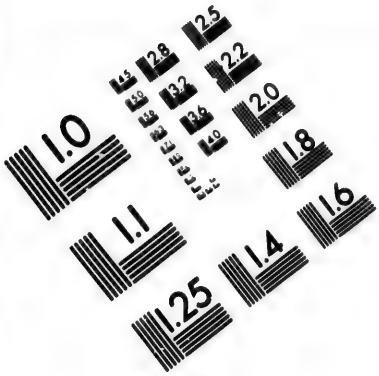

IMAGE EVALUATION
TEST TARGET (MT-3)

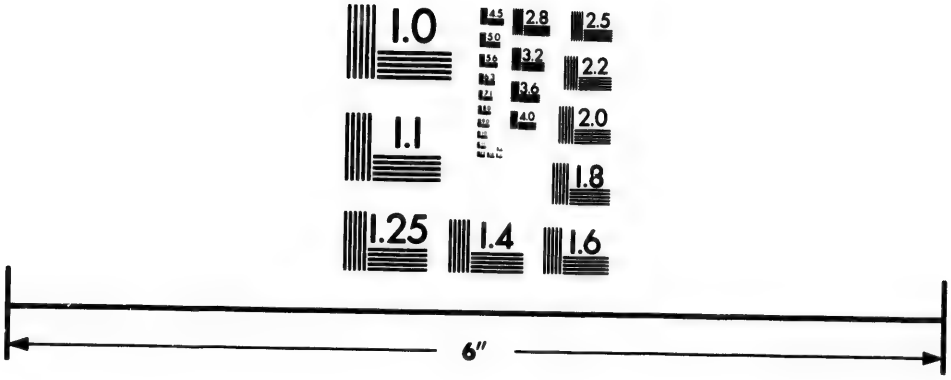

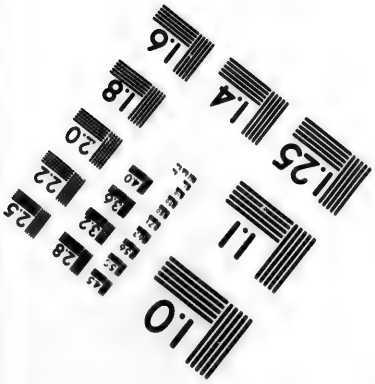

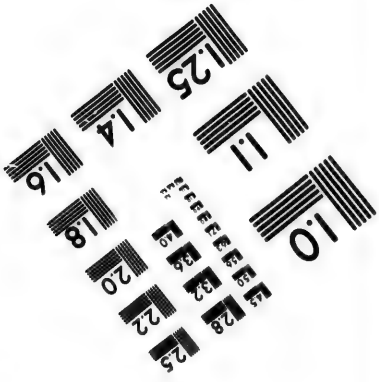

Photographic
Sciences
Corporation

23 WEST MAIN STREET
WEBSTER, N.Y. 14580
(716) 872-4503

2.8
3.2
3.6
4.0
2.5
2.2
2.0
1.8
1.1
1.0

Telegraph Companies.

MONTREAL TELEGRAPH COMPANY.

Hugh Allan, President.

John Redpath	H. J. Whitney.
James Logan	Benjamin Hall

O. S. Wood, Superintendent; J. Dakers, Secretary.

Office—Merchants' Exchange, St. Sacrament St.

From this office Telegraph Lines work direct to every important town in Canada; to Portland, and all intermediate Stations on the Grand Trunk Railway; to Boston, by two distinct lines; to New York, *via* Troy, (the only direct route) and connect with Lines to all parts of the United States, and the Eastern provinces.

MONTREAL AND TROY TELEGRAPH CO.

DIRECTORS.

Hugh Allan, President.

H. Russell.	H. H. Whitney.
Benjamin Hall	Andrew Easton.

Office—Merchants' Exchange, St. Sacrament Street.

Hours of business from 8 a. m. to 8 p.m.

This Line communicates with New York, Boston, Philadelphia, Baltimore and Washington, and connects with all the American Telegraph Lines, including the Southern Line to New Orleans.

BRITISH AMERICAN TELEGRAPH LINE.

James McNider, Manager.

Office—32, St. Francois Xavier Street, (Up Stairs.)

This Line is in direct communication with Three Rivers, Quebec, St. Johns, N. B., Halifax, N. S., and all intermediate towns.

Gas Company.

NEW CITY GAS COMPANY.

Hugh Allan, President; Thomas Molson, Vice-Pres.

DIRECTORS.

Robt. Anderson	J. W. A Masson	John Ostell
Hon. J. Bourret	H. Mulholland	John Rose
William Dow	Thos. Mussen	Henry Starnes
Hon. J. Ferrier		A. Urquhart

W. R. Falconer, Manager; G. Robson, Secretary.

E. Hausselman, Collector.

Mining Company.

MONTREAL MINING COMPANY.

Hugh Allan, President; H. Mulholland, Vice-Pres.

DIRECTORS.

R. Anderson	John Carter	G. W. Campbell.
A. Macfarlane	James Scott	G. E. Cartier.

A. Handyside, Secretary.

Office—No. 9, Great St. James Street.

Assurance Companies.

MUTUAL FIRE ASSURANCE COMPANY.

DIRECTORS.

Louis Boyer, President.

Jos. Grenier	Jerome Grenier	P Jodoin
J. L. Beaudry	O. Frechette	William Molson

David Peltier.

P. L. Letourneux, Secretary and Treasurer

Hon. J. Bourret, Attorney.

Office—Corner of St. Francois Xavier and St. Sacrament Streets.

MONTREAL ASSURANCE COMPANY.

Hon. A. Ferrie, President; Alex. Cross, Vice-Pres.

DIRECTORS.

Alex. Urquhart	Dr. W. P. Smith
John Torrance	John Mathewson

Robert Campbell.

William Murray, Manager.

Office—No. 9, Great St. James Street.

THE COLONIAL LIFE ASSURANCE CO.

Governor.

Right Hon. the Earl of Elgin and Kincardine, Governor-General of Canada.

Honorable Peter McGill, Chairman.

Hon. Justice McCord	Benj. H. Lemoine
Hon. A. N. Morin	John O. Moffatt

Henry Starnes.

G. W. Campbell, Med. Adv.; A. D. Parker, Manager

Office—67, Great St. James Street.

AGENCIES OF ASSURANCE COMPANIES.

Ætna Fire of Hartford—R. Wood, Agent, No. 62, St. Francois Xavier Street.

Britannia Life of London—J. H. Maitland, Agent, Place d'Armes.

British American Fire, Life and Inland Marine of Toronto—A. H. Gault, St. Francois Xavier Street.

Canada Life—T. Ramsay, Secretary, 37, St. Francois Xavier Street.

Colonial Life—A. D. Parker, Manager, No. 67, Great St. James Street.

Connecticut Mutual Life Insurance of Hartford—R. Wood, Agent, 62, St. Francois Xavier Street.

Equitable Fire Insurance Company of London—C. F. Pilstone, Manager, Merchants' Exchange.

Globe Fire and Life of London—H. Chapman, Agent, St. Sacrament Street.

Globe Fire and Life of London—Ryan and Brothers, Agents for Canada, the City of Montreal excepted, Cuvillier's Buildings, St. Peter Street.

Hartford Fire of Connecticut—Robert Wood, Agent, 62, St. Francois Xavier Street.

Liverpool and London Life and Fire—J. H. Maitland, Agent, place d'Armes.

Mutual Life of New York—M. H. Gault, Agent, St. Francois Xavier Street.

National Life of Montpelier, Vt.— —Phelps, St. Francois Xavier Street.

National Loan Fund Life Assurance Society of London—James B. M. Chipman, General Agent, Merchants' Exchange.

Phœnix Fire Assurance Co. of London—Gillespie, Moffatt, & Co., Agents, 182, St. Paul Street.

Provincial Marine and Fire—C. Bockus, Agent, 216, St. Paul Street.

Royal Fire and Life—H. L. Routh, Agent, Commissioner's Street.

Saint Lawrence Inland Marine—C. T. Palsgrave, Agent, Lemoine Street.

Union Mutual Life, of Boston—A. F. Sabine, Agent 45, St Francois Xavier Street.

United States Life, of New York—G. B. Muir, Agent Place d'Armes Hill.

Western Fire, Inland and Ocean Marine, of Toronto, C. W.—M. H. Gault, Agent, St. Francois Xavier Street.

Lloyds Agent—H. Chapman, St Sacrament Street.

Great Britain Mutual Life Assurance Socy.—James Dougall, Agent, No. 13, Lemoine Street.

BOARD OF BROKERS.

D. L. MacDougall, Chairman; R. D. Collis, Vice-do·

Thomas M. Taylor	Robert Esdaile
John Esdaile	Charles Geddes

Augustus Heward.

John G. Dinning, Secretary.

BOARD OF TRADE.

COUNCIL.

Hugh Allan, Prest.; Hon. John Young, Vice-Prest.; D. L. MacDougall, Treasurer.

Henry Starnes	Damase Masson	John Leeming
R. S. Tylee	W Colquhoun	James Gilmour
James Mitchell		L. H. Holton

BOARD OF ARBITRATION.

Thomas Ryan	David Torrance	Thomas Kay
T. B. Anderson	Hew Ramsay	James Tyre
James Law	Andrew Shaw	Henry Thomas
W Edmonstone	J Greenshields	John Esdaile

¶ *Office*—Montreal Exchange, St. Sacrament Street.

Council meets every Tuesday at 3 o'clock.

MONTREAL EXCHANGE

And Reading Room.

Committee of Management.—Theodore Hart, Chairman; Andrew Shaw, J. B. Greenshields, D. Masson, R. D. Collis, James Law, Robert Esdaile.

John G. Dinning, Secretary.

INSPECTORS.

Ashes—E. M. Leprohon, Inspector; John Dyde and James E. Major, Asst. Inspectors—College St. Fees—5d. per cwt. for inspection and branding; cooperage, the actual costs disbursed by the inspector, but not to exceed 9d per barrel; 5d per barrel for storage, if stored more than ten days, 3d per barrel for each subsequent month.

Flour—W. Watson, Inspector; L. Robert and J. Rough, Assistant Inspectors—George Street, near the Canal.

Fees—1d per barrel for inspection and branding.

Butter—Francis McDonnell, Inspector—Grey Nuns Street.

Fees—Inspecting each Package, 6d; re-inspection, 4d.

Pork—W. L, Eager, Wellington Street, and F. McDonnell, Grey Nuns' Street, Inspectors.

Fees—1s. 6d. per barrel and 10d per half barrel for inspection and branding; cooperage, extra charge, but not to exceed 6d per barrel.

Fish and Oil—Peter Merckell, Inspector.

Fees—For inspecting and branding each tierce of fish, 1s 3d; half-tierce, 9d; barrel, 1s; half-barrel 9d; each box of herrings, 2d, for inspecting each quintal of dried cod, 1d; draft or green fish, 3d. Inspecting and branding Oil—cask, 1s; tierce, 1s 1d; hogshead, 1s. 3d.; puncheon, 1s. 6d.; cooperage, extra.

REVENUE INSPECTORS AND INSPECTORS OF WEIGHTS AND MEASURES.

For the District of Montreal.

No. 1 Div....D. S. Stuart
Peter Casey, Deputy

No. 2 Div....P. Durnford
John Horn, Deputy

Office—Old Government House, Notre Dame Street.

MARRIAGE LICENSES.

Issued by Arthur Ross; Office, Grand Trunk Railway Office, Gosford Street.
Private Residence, No. 9, Hanover Street, Montreal.

COMMISSIONERS.

COMMISSIONERS AND OFFICERS FOR THE HARBOUR OF MONTREAL.

COMMISSIONERS.

Hon. John Young, Chairman; J. Glass, Secretary; P. H. Morin, Harbour Master; W. Brown, Wharfinger; T. Foley, Assistant Wharfinger.

PHYSICIANS.

Arnoldi, F C T
Barber, G A
Beaubien, P
Bibaud, J G
Boyer, L
Barnston, L
Bruneau, O T
Bruneau, A
Campbell, G W
Charlebois, B
Coderre, E
Crawford J.
Delisle —
David. A H
Deschambault—
D'Orsennens
Dugal,—
Fenwick, G E
Fisher, Arthur
Fraser, W
Fisher, John
Globensky—
Godfrey, R
Hingston W H
Hall, Archibald
Holmes, A F
Howard, R P
Hughes, Thos
Howard, Henry
Jones, W T
Leslie S W H
M'Callum, D C
M'Donnell, R L
M'Donell, Angus
McKeon, P R
Meilleur, J B
Minshall, John
Munro, P
Nelson, Wolfred
Nelson, Alfred
Perrault, Victor
Peltier, H
Picault, H
Reddy, J
Regnier, E
Richelieu, P
Robillard, H
Robillard, W
Rottot
Scott, W E
Sutherland, W
Smith, W P
Schmidt, S B
Simard, P
Tarvernier, F
Tressler J B C
Trudel, E H
Tucker,—
Waller, S
Wright, W
Wilseam, G W
Workman, B
Craik, R

LICENSED APOTHECARIES.

Wm. Lyman & Co., 194 and 196, St. Paul Street.
Carter, Kerry & Co., 136, St. Paul Street.
Alfred Savage & Co. 91, Notre Dame Street.
John Birks & Co., 7, Great St. James Street.
S. J. Lyman & Co., Place d'Armes.
B. Workman & Co., 172, St. Paul Street.
W. E. Bowman, 38, McGill Street.
R. Birks, 29, McGill Street.
P. E. Picault, 36, Notre Dame Street.
R. Trudeau, 111, St. Paul Street.
John Gardner, 293, Notre Dame Street
G. Van Felson, Notre Dame Street.
D. Waller, St. Mary Street.
J. M. Drake, at S. J. Lyman & Co.

COLLEGES AND SCHOOLS.

IN MONTREAL.

UNIVERSITY OF McGILL COLLEGE.

VISITOR.

His Excellency the Governor General.

GOVERNORS.

Hon. Chas Dewey Day, President; Hon James Ferrier, Hon. Peter McGill, and T. B. Anderson, D. Davidson, H. Ramsay, W. F Coffin, B. Holmes, A. Robertson, and Christopher Dunkin, Esqrs.

OFFICERS.

The Hon, Charles Dewey Day, LLD Principal.
Mr. W. S. Burrage, Secretary, Registrar and Bursar.

PROFESSORS, ETC.

Professor of the Theory and Practice of Medicine—A F Holmes, M D
Professor of Surgery—G W Campbell M D
" of Materia Medica—W Wright, M D
" of Midwifery and the Diseases of Women and Children—A. Hall, M D
Professor of Anatomy—O T Bruneau, M D
" of Clinical Medicine—James Crawford, MD
" of the Institutes of Medicine—W. Fraser, M D
Professor of Chemistry—W Sutherland, M D
" of Clinical Surgery—W Scott, M D
" of Medical Jurisprudence—R T Howard, MD
Demonstrator of Anatomy and Curator of Museum—D C McCallum, M D
Professor of Law, taking the departments of Criminal and Feudal Law—Hon W Badgley, DCL
Lecturer on French Law—J J C Abbott, Esq.
Lecturer on Roman Law—F W Torrance, M A

The University Terms are as follows:

Michaelmas Term begins on the first Wednesday in September, and ends 20th December.

Lent Term begins on the Wednesday nearest the 7th January, and ends Saturday before Palm Sunday.

Easter Term begins on the Wednesday after Easter Sunday, and ends on the day after Commencement day, which is always the third Wednesday in June.

FEES.

For the Theory and Practice of Medicine, Surgery, Materia Medica, Midwifery, &c., and Institute of Medicine, each.....£3 0
For Anatomy and Chemistry, each.....3 15
For Clinical Medicine, Clinical Surgery, and Medical Jurisprudence, each per annum.....2 10
For Matriculation, sessionally.....0 10

The Medical Lectures commence the 1st Wednesday of November, terminate on the 1st May.

FACULTY OF ARTS.

Vice-Principal and Dean of Faculty—Rev W T Leach DCL
Profes. of Classical Literature—Rev B Davies, Ph Dr.
Professor of Mathematics and Natural Philosophy—W Andrew, M A
Professor of Moral Philosophy, Logic and Rhetoric—Rev W T Leach, D C L
Professor of History, Ancient and Modern—H. A. Howe, M A
Professor of Hebrew and Oriental Literature—Rev A De Sola
Lecturer on French and German Literature—Mr M. Marghgraf

Fees £10 per annum.

The Academical year commences on the 6th day of September, and ends on the 1st day of May.

The College is empowered by its Charter to grant Degrees in the several Faculties.

Sixteen Scholarships have been placed by the Governors at the disposal of His Excellency the Governor General. These entitle the holders to exemption from tuition Fees, are to be obtained by application to His Excellency the Governor General, through the Provincial Secretary. Previously to being matriculated, the

parties presented to these Scholarships are examined as to their fitness to commence the course of studies.

Eight other Scholarships will be granted, from time to time, by the Governors to the most successful students.

HIGH SCHOOL DEPARTMENT.

H. A. Howe, M. A., Rector.
T A Gibson, 1st Assistant Master; D Roger, 2nd do.
W Bowman, 3rd do.; G A Robertson, 4th do.
French and German,—C F A Marghgraf.
Drawing—James Duncan.

TERMS.

Fall Term—20th August to 5th November.
Winter Term—6th November to 1st February.
Spring Term—2nd February to 24th April.
Summer Term—25th April to 12th July.

FEES.

For the two Senior Classes..... ...£2 10s per Term.
For the two Junior Classes..... 2 0 "
For the Preparatory Department.. 1 5 "
Payable in advance. Drawing and Music extra.

BRITISH AND CANADIAN SCHOOL.

Hon. Peter McGill, President; W. Lunn, Treasurer; James Smith and Mrs Minshall, Teachers.

NATIONAL SCHOOL.

The Lord Bishop of Montreal, President; Rev. H. W. Lower, Secretary; John Lovell, Treasurer.

J. Pope, First Master, Male Department.
Miss Forsyth, Teacher, Female Department.

FREE SCHOOL.

(In connection with the American Presb. Church,)
E. Atwater, Secretary and Treasurer.
J. Duncan, Teacher.

Committee.—Rev. John McLoud, Benj. Brewster, C. Campbell, and N. S. Whitney.

SCHOOL OF MEDICINE AND SURGERY.

Dr. Beaubien, President; Dr. Boyer, Secy.

Dr. Trudel, Lecturer on Midwifery and Diseases of Women and Children.

Dr. Beaubien, Practice of Medicine and Parthology.
Dr. Munro, Principles and Practice of Surgery.
Dr. D'Orssinan, Chemistry and Pharmacy
Dr. Bibaud, Anatomy
Dr. Coderre, Materia Medica.
Dr. Peltier, Institutes of Medicine
Dr. Boyer, Medical Jurisprudence
Dr. Regnier, Demonstrator of Anatomy
Dr. Munro, Clinical Surgery
Dr. Boyer, Clinical Medicine

Hotel-Dieu Hospital visited daily.

COLLEGE OF PHYSICIANS AND SURGEONS OF LOWER CANADA.

A F Holmes, M D., President.

Dr. C Fremont and Dr. Boutillier, Vice-Presidents.
H Peltier, M D & J E Landry, M D. Secretaries.
T W Jones, M D. Registrar and Treasurer.

BOARD OF GOVERNORS.

For the City of Montreal.—Drs Jones, Munro, Bibaud, Tavernier, Holmes, Campbell, Sutherland and Peltier.

For the District of Montreal.—Drs. Chamberlain, Valois, Wilbrenner, Bouthillier, Foster, Sabourin and Brigham.

For the District of Three Rivers.—Drs. Badeau, Gilmour and Dubord.

For the District of St. Francis.—Drs. Fowler, Johnston and Glines.

For the City of Quebec.—Drs. Morrin, Sewell, Russel, Robittaille, Fremont, Landry, Jackson and Marsden.

For the District of Quebec.—Drs. Laterriere. Von Iffland, DeChene, Dubois, Boudreau, Michaud, and Marmette.

MEDICO CHIRURGICAL SOCIETY.

Dr. Macdonnell, President.
Dr. Hall, 1st Vice-Pres.; Dr. Wright, 2nd Vice-Pres.
Dr. McCallum, Secretary; Dr. David, Treasurer.
Committee.—Drs. Howard, and Fenwick.

MONTREAL DISPENSARY.

Physicians—Dr. Peltier, Dr. Boyer, Dr. Howard, Dr Wright, Dr. Jones, Dr. Fenwick.

SOCIETIES AND INSTITUTIONS

Literary and Scientific.

MECHANICS' INSTITUTE OF MONTREAL.

Incorporated, 1845.

Henry Bulmer, President

Alex. Bertram, 1st V Pres	W Hutchison, 3rd V Pres
D Brown, 2nd do	W P Bartley, 4th do

A Murray, Corresponding Secretary
A A Stevenson, Recording Secretary
Henry Lyman, Treasurer
T D Reed, Librarian and Cabinet Keeper

GENERAL COMMITTEE.

Wm. Spiers	John Lambert	Dr. A Bernard
Hector Munro	John Fletcher	Charles Garth
Wm Kennedy	J C Spense	J W Hopkins
Wm. Miln	Robert Mitchell	C P Ladd

E. H. Richardson, Superintendent.

INSTITUTE CANADIEN.

P R Lafrenaye, President.
L Labreche Viger, 1st V. Pres; M A Tellier, 2nd do.; M T Chagnon, Rec. Sec; M P Doutre, Asst. do. R. Trudeau, Treasurer; M T G Coursolles; Corr. Secy.; M H E Chevalier, Librarian, M C J N DeMontigny, Asst. do.

MERCANTILE LIBRARY ASSOCIATION.

J W Howard, President
James McLean, Vice-President
H L Snowden, Corr. Secy. ; D Rees, Rec. Secretary ;
James Sterling, Treasurer.

Directors.—George Templeton, J P Cleghorn, Alex. McPherson, Thomas Watkins, Archd. Stuart, W V Abbott, Henry Torrance, J W Kyte, W R Fairbank, W W Freer.

NATURAL HISTORY SOCIETY.

Rev. Canon Leach, D C L President
Wm. Sutherland, M. D., 1st Vice-President ; L A H Latour, 2nd do. ; Walter Jones, M. D., 3rd do
D C McCallum, M. D., Corresponding Secretary.
A N Rennie, Recording Secretary.
Dr. Workman, Treasurer
Dr. Wright, Librarian and Cabinet Keeper.

National Societies.

SAINT ANDREW'S SOCIETY.

John Rose, President.
W Murray, 1st V Pres ; W Edmonstone, 2nd V Pres.
John Armour, Secretary.
Wm. Rae, Asst. Secretary.
Hugh Allan, Treasurer.

Managers—William Spiers, Hector Munro, George Macrae, D McNeven, S T McKenzie, Major Lachlan, Neil McIntosh.

Chaplains—Rev. D Inglis, Rev. R McGill, D D

Physician—G W Campbell, M D

Standing Committee—John C Becket, John Fletcher, Mungo Ramsay, John Boyd.

Committee of Accounts—Andrew Allan, A Murray, William Kinloch, William McGibbon, David Muir.

Committee of Instalment—Walter Macfarlane, James McGibbon.

ST. PATRICK'S SOCIETY.

W P Bartley, President.

H J Larkin, 1st V Pres; J McShane, 2nd V Pres.

F Campion, Treasurer.
H Kavanagh, Corr. Secretary.
W F Smyth, Recording Secretary.

Drs R L MacDonnell, H Howard, and Angus McDonald, Physicians.

Rev J Connolly and the Clergy of Saint Patrick's Church, Chaplains.

John McDonald, Grand Marshal.

G Groves and P Gavin, Assistant Marshals.

YOUNG MEN'S ST. PATRICK'S ASSOCIATION

B Devlin, President.

F O Farrell, 1st V Pres.; J Fennell, 2nd V Pres.

John O'Meara, Treasurer.
Frederick Dalton, Secretary
P J Fogarty, Asst Secretary

Committee—James Walsh, William Walsh, John Brennan, P Prior, F Kiernan, F Doody, B Maguire.

Assembly Rooms—St. Helen Street.

Communications may be addressed to the Secretary at the office of the *Argus*.

SAINT JEAN BAPTISTE SOCIETY.

G E Cartier, President

J F Pelletier, A M Delisle, O L Berthelot, and D E Papineau, Vice-Presidents.

R Trudeau, Treas.; R Bellemare, Sec. of Archives, C F Papineau, Cor. Sec.

F P Pominville, W Marchand, S S Morin, Secys.

J E Coderre, Physician; Rev Mr Prevost, Chaplain

C A LeBlanc, Marshal.

GERMAN SOCIETY.

Henry Meyers, President : J P Seybold, Vice-Pres.
Ernest Idler, Treasurer.
A Schmidt, Rec. & Corr. Sec.
S P Schmidt, M. D., F C T Arnoldi, M. D., Physician.

Temperance Societies.

MONTREAL TEMPERANCE SOCIETY.

J Dougall, President
Robert Campbell. Treasurer; Rev. Mr Inglis, John C. Becket, Secretaries.

YOUNG MEN'S TOTAL ABSTINENCE ASSOCIATION.

James A Mathewson, President.
F E Grafton, Secretary ; G Childs, Treasurer.

GRAND DIVISION OF THE SONS OF TEMPERANCE FOR CANADA EAST.

HEAD QUARTERS, MONTREAL.

GWP George Mathieson, Quebec; GWA J B Cliff, Clarenceville; G Scribe, Henry Rose, Montreal; G. Chaplain, Rev. T W Constable, Lachute; GT, E P Grout, Point a Cavagnol; G Con. J H Gilman, Clarenceville; G Sen. T Wanless, St. Andrews, PGWP, A M. McEachern, Ormstown ; DGWP, for Montreal, J. Ballard.

ST: PATRICK'S TOTAL ABSTINENCE SOCIETY.

Right Rev. Dr Phelan, Patron.
Rev. J. J. Connoly, President ; E. Murphy, Secretary.

Benevolent Institutions.

PROTESTANT ORPHAN ASYLUM

Mrs. Ross, 1st Directress
Mrs Moffatt, 2nd do
Mrs. Tylee, Treasurer. | Mrs. McCord, Secretary.

MONTREAL GENERAL HOSPITAL.

Samuel Gerrard, President; Hon. J. Molson. V Pres,
R. P. Howard, M. D., Secretary,
Alexander Simpson, Treasurer.

Committee of Management.—J. Redpath, Chairman; Thomas Molson, J. T. Barrett, J. Torrance, Sidney Bellingham.

Robert Craik, M. D., House Surgeon.
Charles Ault, Apothecary.
Mrs. Malcolm, Matron; W. G. Malcolm, Steward.

Consulting Physicians.

A. F. Holmes, M.D.	O. T. Bruneau, M.D.
A. F. Hall, M. D.	G. W. Campbell, M.D.

Attending Physicians.

J. Crawford, M. D.	W. S. Sutherland, M.D.
F. T. C. Arnoldi, M.D.	W. Fraser, M.D.
W. Scott, M. D	W. Wright, M. D.
R. P. Howard, M. D.	W. Jones, M. D.

UNIVERSITY LYING-IN HOSPITAL.

45, St. Urbain Street.

Mrs Ross, 1st Directress; Mrs Fulford, 2d Directress.
Madame Ostell, 3rd Directress.
Dr. Hall, Physician; Dr. Workman, Med. Regr.
Consulting Physicians—The Medical Faculty of McGill College.

Mrs. Bissland, Resident Midwife.
Mrs. Lockhard, Matron.
Mrs. Durnford, Secretary and Treasurer.

LADIES' BENEVOLENT SOCIETY.

Mrs. J. G. McKenzie, 1st Directress.
Miss Rae, 2nd Directress.

Miss Mitchell, Treas. | Miss A. McIntosh, Sec.
Dr. Wright, Physician; Mrs. Moor, Matron.

ST. PATRICK'S HOSPITAL.

MEDICAL STAFF.

R. L. MacDonnell, M. D., Surgeon and Lecturer on Clinical Surgery; A. H. David, M. D., Physician and Lecturer on Clinical Medicine; H. Howard, M. R. C. S. L., Ophthalmic and Aural Surgeon and Clinical Lecturer on Ophthalmic and Aural Surgery.

The Nuns of the Hotel Dieu, attend the sick in this Establishment.

THE SEAMEN AND STRANGERS' FRIEND SOCIETY.

Hon. James Ferrier, President.

James Court, Treasurer; John Dougall, Secretary.

CATHOLIC ORPHAN ASYLUM.

Mrs. C. S. Cherrier, Directress.

Mrs. Quesnel, Treas.; Mrs. A. Larocque, Secy.
Miss Eulalie Petit, Superintendent.

MONTREAL PROTESTANT MAGDALENE ASYLUM.

Rev. John Irwin, President.

F. F. Blackadder, Sec.; D. Davidson, Treasurer.

FIREMEN'S BENEVOLENT ASSOCIATION.

A. Bertram, President.
Captain Hammond and Lambert, Vice-Presidents.
J. Fletcher, Secretary.
Lieut. James Ruthven, Asst. Sec.
Captain A. McNaughton, Treas.

RELIGIOUS SOCIETIES.

FRENCH CANADIAN MISSIONARY SOCIETY

Lt. Col. Wilgress, President.

Hon. James Ferrier, Joseph Wenham, J. Redpath, Rev. W. Taylor, D.D., and J. Dougall, V. Pres.
James Court, Treasurer.

Rev. John M'Loud, Honorary Secretary,
Rev. H. Wilkes, D. D., General Secretary.

WESLEYAN MISSIONARY SOCIETY.

J. Ferrier, junr., Treas.; J. Adams Mathewson, Sec.

WESLEYAN METHODIST SUNDAY SCHOOL UNION.

Rev. Wm. Scott, President.
Rev. Wellington Jeffers, V. Pres.
Rev. J. H. Bishop, Corresponding Secretary.
Mr. G. A. Sargison, Recording Secretary,
Mr. Hugh Mathewson, Treasurer.

CANADA SUNDAY SCHOOL UNION.

Hon. James Ferrier, President.

John Redpath, John Dougall, Joseph Wenham, and John H. Maitland, Vice-Presidents.

James Court, Treasurer.
T. A. Gibson, Corresponding Secretary.
J. C. Becket, Recording Secretary.
James Milne, Depositary.

LADIES' BIBLE ASSOCIATION.

Mrs. J. J. Day, President.
Mrs. Buchanan, Vice-President.
Mrs. D. Torrance, Treasurer.
Miss MacDougall, Secretary.

MONTREAL AUXILIARY BIBLE SOCIETY.

A. F. Holmes, M. D., President.
D. Davidson, Treasurer.
J. H. Maitland, Hon. James Ferrier, Jos. Wenham and John Mathewson, Vice-Presidents.
Thomas M. Taylor, Corr. Secretary.
W. C. Evans, Recording Secretary.
James Milne, General Agent and Depositary

RELIGIOUS TRACT SOCIETY.

Joseph Wenham, President.
D. Davidson and H. Vennor, Vice-Presidents.
Thomas M. Taylor, Treasurer.
Edward T. Taylor, General Secretary.
James Milne, Depositary.

MONTREAL ASSOCIATION FOR THE DISTRIBUTION OF RELIGIOUS TRACTS.

John McWaters, Chairman.
J. A. Mathewson, Secretary and Treasurer.

MONTREAL YOUNG MEN'S CHRISTIAN ASSOCIATION.

George Childs, President.

R. Miller, 1st V. Pres.	D. A. Poe, 3rd V Pres.
T. J. Claxton, 2d V Pres	James Baylis, 4th V Pres.

F. E. Grafton, Secretary.
Peter W. Wood, Treasurer.

Committee.—James Knox, D. McGregor, Alex. A. Stephenson, S. D. Childs, J. W. Taylor, G. Hague, J. P. Cleghorn, M. Addy, E. T. Taylor, J. A. Wilkes, S. English.

MONTREAL CITY MISSION.

MISSION COMMITTEE.

G. Childs.	F. E. Grafton.
D. Poe.	E. T. Taylor.

P. W. Wood, Treasurer.
S. Massey, Missionary.

Protestant Churches, Ministers Officiating, Hours of Worship, &c.

Denominations.	*Churches.*	*Ministers.*	*Worship.*	*S. S.*
Church of England.	Cathedral.... ...	The Lord Bishop, Dr Bethune, Arch Deacon Lower, Rev Mr Gilson	11 A.M. 3 P.M.	9 A.M.
	Trinity Chapel....	Rev. A. D. Campbell	11....7	4½ P M,
	St. George's Chapel	Rev. Dr. Leach & Rev W Bond .	11....7	2½....
	St. Ann's Chapel....	Rev. J. Ellegood	11....7	3 ....
	St Mary's Hochelaga	Rev. E. J. Rogers.....	—....4	3 ...
Church of Scotland.	St Andrew's Church	Rev. Dr. Mathieson	11....3	9 A. M.
	St. Paul's Church....	Rev. Dr. McGill..	11....7	9 ....
Presb. Ch. of Canada.	St Gabriel Street Ch	Rev. Mr. Inglis.	11....7½....	2½ P.M.
	Coté Street Church	Rev. Donald Fraser.....	11....7	3 ....
German Evangelical Church	Gosford Street	Rev. G. Werner	—....2½....	—....
Unit. Secession..	Lagauchetiere Street	Rev. Dr. Taylor	11....2½....	4 ....
American Pres..	Gr. St. James Street	———————	11....3	9½ A.M
Wesleyan Methodists.	Gr, St. James Street	Rev. W. Jeffers.....	10½....6½....	2 P.M,
	Griffintown.....	Rev. W. Scott...	10½....6½....	2 ....
	Quebec Suburbs....	Rev. J. H. Bishop.....	10½...6½....	2 ....
Congregation'l	Zion, Radegonde St	Rev. Dr. Wilkes....	11....7	3 P. M.
	Gosford Street Ch.	Rev. Mr. Hay	11....6½....	2½...
Baptist.....	St. Helen Street....	Rev. James Lillie, D. D.	11....7	9½ A.M
Unitarian.....	Beaver Hall Place .	Rev. John Cordner	11....7	9½....

Population of CANADA by COUNTIES, according to the Census Returns for 1852

Upper Canada.

Addington	15165	Middlesex	39899
Brant	25426	Northumberland	31229
Bruce	2837	Norfolk	21280
Carleton	31397	Ontario	30576
Dundas	13811	Oxford	32638
Durham	30732	Peel	24816
Elgin	25418	Perth	15545
Essex	16817	Peterboro'	15237
Frontenac	30735	Prescott	10487
Grey	13217	Prince Edward	18887
Glengarry	17596	Renfrew	9415
Grenville	20707	Russell	2870
Haldimand	18788	Simcoe	27165
Halton	18322	Stormont	14643
Haslings	31977	Victoria	11657
Huron	19198	Waterloo	26537
Kent	17469	Wellington	26796
Lambton	10815	Welland	20141
Lanark	27317	Wentworth	42619
Leeds	30280	York	79719
Lennox	7955		
Lincoln	23868	Total	949993

Lower Canada.

Beauharnois	40213	Ottawa	22903
Bellechasse	17982	Portneuf	19366
Berthier	34608	Quebec	61526
Bonaventure	10844	Richelieu	25686
Chambly	20576	Rouville	27031
Champlain	13896	Rimouski	26882
Dorchester	43105	Saguenay	20783
Drummond	16562	St. Maurice	27562
Gaspé	10904	St. Hyacinthe	30623
Huntingdon	40645	Sherbrooke	20014
Kamouraska	20396	Shefford	16482
Leinster	29690	Stanstead	13898
L'Islet	19641	Terrebonne	26791
Lotbinière	16567	Two Mountains	30470
Megantic	13835	Vaudreuil	21429
Missisquoi	13484	Verchères	14393
Montmorency	9598	Yamaska	14748
Montreal	77381		
Nicolet	19657	Total	880179

Population of Cities, Towns and Villages are included in this table.

MONTREAL FIRE BRIGADE.

COMPANIES.	CLASS.	STATIONS.	OFFICERS.	Men
MONTREAL.....	1st Class	Dalhousie Square. (*East Ward*)	Captain John Short. ..... Lieut William Moody.....	43
NEPTUNE.....	2d Class	Craig & Visitation St. (*St. Mary Ward.*)	Captain A. McNaughton..... Lieut D. McNaughton.....	38
PROTECTOR.....	2d Class	St. Lawrence Hill. (*Centre Ward.*)	Captain R. Hammond..... Lieut Peter Cooper.....	38
QUEEN	2d Class	Wellington Street. (*St. Ann Ward.*)	Captain G. Nunns ..... Lieut Robert McBratney.....	38
VOLTIGEUR.....	2d Class	German Street.—(*St. Lewis Ward.*)	Captain F. Chessée..... Lieut F. Racette.....	38
UNION	1st Class	Commissioners Sq. (*West Ward*)	Captain S. H. May ..... Lieut James Ruthven.....	43
HERO.....	1st Class	Chaboilez Square. (*St. Antoine Ward.*)	Captain P. C. Broulet..... Lieut P. Groux	38
HOOK & LADDER	.....	Craig Street.—(*St. Lawrence Ward.*)	Captain John Lambert..... Lieut T. Imery	22
HOOK & LADDER	.....	Papineau Square.—(*St. Mary Ward*)	Captain A. Labelle..... Lieut N. Bastien	22
HOSE.....	.....	Craig Street.—(*St. Lawrence Ward.*)	Captain C. Lepage..... Lieut Joseph Lamouche....	27

A. Bertram, Chief Engineer; J. Fletcher and M. Moses, Asst. Engineers.

Population of CANADA by COUNTIES, according to the Census Returns for 1852

Upper Canada. | *Lower Canada.*

CLUBS, &c.

MONTREAL CURLING CLUB.

Established, 1807.

Hon. John Young, President; R. Leckie, V. Pres.
H. McKay, Secretary and Treasurer.
Rev. Dr. Mathieson, Chaplain.

Committee of Management.—J. Brechanridge, J. Dyde, J. Tyre, L. Auldjo, and J. Willamson.

CALEDONIA CURLING CLUB.

Alex. Fleck, President; Jas. Simpson, V. President.
Jas. Cameron, Treasurer; A. Chisholm, Sec.

Rink Committee.—A. McNevin, Jas. Penner, John Fletcher, James Aird.

Representative Members.—D. McKay, D. Bansley.

Skips.—John Boyd, Jas. Penner, Wm. McGibbon, James Simpson, Wm, Chisholm, Dr. Arnoldi.

MONTREAL THISTLE CURLING CLUB.

J G Shipway, President; James Rough, V President.
John Campbell, Treasurer.
H. A. Glassford, Secretary.
Rev. Robert McGill, Chaplain.

Committee of Management.—Andrew Allan, David Mair J. A. Glassford, W. Douglas.

Representatives for the Canadian Branch of the Royal Caledonian C. C.
Andrew Allan, and J. G. Shipway.

MONTREAL RIFLE CLUB.

J B Smith, President; A Murray, Vice-President.
J E Malhiot, Treasurer.
William Graham, Secretary.

Managing Committee.—Joshua Bell, N S Frost, A. Bertram.

MASONIC LODGES.

PROVINCIAL GRAND LODGE.

Montreal and Wm. Henry.

R W Br Hon Wm Badgley, P G M
..... Br Hon Peter McGill, Past do
..... Br Frederick Griffin, D P G M

V W Br C P Ladd, S G W
.. Br A T Fenwick, J G W
... Br Rev J Scott, P G Chaplain
.. S Bethune, PG Registrar
... Br O Moffatt, P G Secy.
Br A Lavicount, Asst. do
W Br M Morison, S G D
.. Br W Footner, P G Supt Works
... Br F Crispo, P G D C
.. Br. H W King, Asst do

W Br Joseph Walker, P.G Sword Bearer
... Gilbert Scott, P G Poursuivant
Br J. H. Springle, P G Steward
... A Bernard do.
.. S W Foster. do
.. H L Robinson, do
.. R Colquhoun, P G Tyler.
.. J Spiers, Asst do

Meetings Quarterly—Second Monday in February, May, August and November.

SAINT PAUL'S LODGE—No. 514, R. E.

No. 1, Provincial Registry.

V W Br J O Moffatt, V W M
V W Br S Bethune, V W Past M

Br A H Campbell, S W
... George Macrae, J W
V W Br G Moffatt, Treas
Br A D Parker, Secretary
... Joseph Walker, S D

Br A M Forbes, J D
... Fredk Holmes, I G
.. Henry Chapman D C
... R Colquhoun, Tyler
.. J Spiers, Asst Tyler.

Meetings.—Second Tuesday of each month, except June, July, August, September and October.

ROYAL ARCH CHAPTERS.

M E Companion Hon. William Badgley, P G Supt. for Canada.
M E Companion Hon Peter McGill, Past do.

ST. PAUL'S ROYAL ARCH CHAPTER ATTACHED TO ST. PAUL'S LODGE.

M E Comp F Griffin, Z
M E Comp O Moffat, H
M E Comp S Bethune, J
E Comp A H Campbell, Scribe E
E Comp J H Joseph do N
E Comp R D Collis, Tr.
E Comp H Chapman, P S
Comp R Colquhoun, Jr.
Comp J Spiers, Asst do

Convocation Quarterly—Third Thursday in January April, July, and October.

ZETLAND LODGE, F & AMASONS.

Br R Noxon, W M
... J H Isaacson, S W
... W Reed, J W
... J Martin, J G
Br W Grafton, S D
... L FranchereJ D
...—Hanna, Tyler.

MISCELLANEOUS.

DEPARTMENT OF PUBLIC INSTRUCTION.

Old Government House.

Dr J B Milleur, Superintendant in Chief; L Girard, Secretary, J Lenoir, Clerk.

CATHOLIC BOARD OF EXAMINERS.

Rev L P L Villeneuve
Rev A F Turteau
Jacques Viger
F X Valade
Paul J Filiatrault
Mgr J Larocque
William Doran

PROTESTANT BOARD OF EXAMINERS.

Rev Dr Wilkes
Rev Dr Leach
Rev Mr Flannagan
Wm Lunn, Esq
Samuel Phillips. Esq
Rev B Davies
Rev R McGill

WESLEYAN CITY MISSION.

Rev Wellington Jeffers, President.
Rev John Douglas, Secretary.
Alex Cowan, Treasurer.

MONTREAL BUILDING SOCIETY.

DIRECTORS.

Henry Lyman, John Fairbairn, J Holmes, W Muir, James Court, Secretary and Treasurer.
William Spier, Inspector.

SHARES,—£100 each. Monthly Subscription, 10s per Share. Entrance Fee, 2s 6d per share.

MONTREAL TURNPIKE TRUSTEES.

Hugh Taylor, W J Knox, B H Lemoine, W Evans, Jos Laporte, M F Valois, F Quenneville, Pierre Beaubien.

Office—St. Paul Street.

GRAND TRUNK TELEGRAPH COMPANY.

G H Cheney, President.
James R Boyd, Superintendent.

Office at Montreal, Union Buildings, St. Francois Xavier Street.

THE KINGSEY SLATE WORKS.

Incorporated, 1854.

Capital, $120,000.

James Hodges, Chairman.

Trustees.—J. Hodges, W. Workman, J J C Abbott.

J McCulloch, Treasurer; W H Hopper, Secretary.

BOARD OF AGRICULTURE.

Office, No. 30, *Notre Dame Street, Montreal.*

Major Campbell, Pres; Alfred Pinsoneault, V. Pres.

C J Taché, M P P	John Dodds
R N Watts	P B Dumoulin,nM P P
E J DeBlois	James Thomso

Wm Evans, Secretary and Treasurer.
F Chagnon, Esq. Assistant Secretary.
George Shepperd, Seedsman to the Board.

AGRICULTURAL ASSOCIATION OF LOWER CANADA.

John Yule, President; —Tomeroy, Esq V Pres.
Wm Evans, Secretary and Treasurer.

HARMONIC SOCIETY.

W Hepburn, President.
T Kirby, Treasurer; A N Rennie, Secretary.
J Fowler, Musical Director.

CANADIAN BRANCH, ROYAL CALEDONIA CURLING CLUB

James Tyre, President.
William Edmonstone, Secretary.

REPRESENTATIVE MEMBERS.

Montreal Club,—Montreal—J Dyde, J Brackenridge.
Thistle Club,—Montreal—A Allan, J G Shipway.
Caledonia Club—Montreal—J Bansley, D McKay.
Quebec Club—Quebec—J Burns
Stadacona Club—Quebec—J Tyre
Bytown Club—Bytown—A Gilmour
Ontario Club—Hamilton—D Mair

MONTREAL BOWLING GREEN CLUB.

James Tyre, President.
W Edmonstone, Secretary.

SAINT GEORGE'S SOCIETY.

T. W. Jones, M.D., President.
H. H. Whitney, M. P. P. 1st Vice President.
J. G. Shipway, 2nd do
C. J. Houghton, Secretary; J. Parker, Asst. Sec.
Physicians—Dr. Holmes and Dr Scott.
Chaplains—Rev. Dr. Leach and Rev. W. Bond.
Stewards—J M Jones, John Abbott, W H Fleet, J W R Molson, H Elwell, Augustus Heward,
Cheritable Committee—Thomas Dednam, G Lulham, T Ireland, George Nunn, George Swinburn.
Committee of Accounts—J Parkin, W A Townsend, W Walker.

23, Great. St. James Street,

B. DAWSON,

BOOKSELLER, STATIONER,

And Periodical Agent,

Having removed from No. 2, Place d'Armes, to his new and spacious premises,

23, GREAT ST, JAMES STREET,

Begs to call the attention of the public to his large and varied Stock of

BOOKS & STATIONERY.

With increased facilities for doing business, his Stock, in all its branches, is also greatly increased.

A full collection of the works of ENGLISH, AMERICAN and FOREIGN authors always on hand.

NEW BOOKS

are received by express and may be seen on his counter at the shortest possible date after publication.

A good supply of New and Standard Books in the FRENCH language constantly on hand.

A varied assortment of Bibles, Testaments, Prayer Books, Church Services, Psalm and Hymn Books, in wan morocco, velvet, and other bindings.

His Stock of STATIONERY is very complete, including Writing Papers in great variety, Blank Books, Drawing, Tracing and Cartoon Papers, Tracing Cloth, Mathematical Instruments, Colours, Bills of Exchange, Bills of Lading, &c.

NEWSPAPERS & MAGAZINES, both English and American, supplied with regularity. ENGLISH NEWSPAPERS received on arrival of the Mails by Cunard and Collins Steamers.

Orders for Books, &c. sent monthly to Great Britain and semi-weekly to the United States.

ROBERT GRAHAM,

GENERAL STATIONER,

AND

Manufacturer of Paged Account Books,

No. 252, ST. PAUL STREET,

MONTREAL.

ROBERT GRAHAM.

R. & A. MILLER,

GENERAL STATIONERS,

School Book Publishers,

FIRST PRIZE BOOK-BINDER S,

AND

Blank Book Manufacturers,

60, ST. FRANCOIS XAVIER STREET,

MONTREAL.

Have constantly on hand a large and well selected Stock of Writing Papers, consisting of Yellow and Blue, Wine, Cream and Blue Laid, Note, Post and Foolscap Papers; Plate aud Common Blotting Papers, Drawing Papers, Drawing Materials, Cards, Steel Pens and Quills, Pen Holders, Wax and Wafers, India Rubber, Slate Pencils, Date Boxes, Ready Reference Fyles, Letter Clips, &c. &c.

WRAPPING PAPERS

In great variety, kept constantly on hand at moderate prices.

SCHOOL BOOKS OF ALL KINDS.

BLANK BOOKS,

Consisting of Blotters, Day Books, Ledgers, Journals Cash Books, Memorandum Books, &c.

BOOK-BINDING

Executed with neatness and despatch, in every style.

Subscribers to Virtue's, Tallis', and other illustrated Works, can have them bound in a superior manner, and at a cheap rate.

THE CHEAP CASH

Book & Print Establishment,

BY WHOLESALE & RETAIL.

D. & J. SADLIER, & CO.

CORNER OF

NOTRE DAME & ST. FRANCOIS XAVIER STREETS,

Keep constantly on hand, the LARGEST, CHEAPEST, and BEST assorted Stock of BOOKS, PRINTS and STATIONERY, to be found in Canada. Comprising Books in every department of literature, and Prints and Stationery of every variety.

Our Stock of SCHOOL BOOKS (most of them published by ourselves,) comprises a good assortment of the Books in general use.

We have always on hand a large assortment of Popular Books suitable for Dealers, such as Song Books, Letter Writers, Toy Books, Primers, &c.

ALSO,

40,000 American & French Prints.

Best Quality, Colored,

AT ONLY 25s. THE HUNDRED.

Having Houses in New York and Boston, and being extensively engaged in the Publishing business, we have facilities for manufacturing and purchasing books and every thing in our line, much cheaper than any house in Canada.

New Books received semi-weekly from New York.

S. J. LYMAN & CO.

CHEMISTS, DRUGGISTS,

AND

APOTHECARIES,

Place d'Armes, Montreal.

IMPORTERS OF

DRUGS, CHEMICALS,

Perfumery, Dye Stuffs, &c.

DEALERS IN SEEDS OF ALL KINDS,

SURGICAL INSTRUMENTS,

Trusses, Bandages, Elastic Stockings,

&c. &c.

All Toilet Requisites.

SPONGES, BRUSHES, COMBS, &c.

DIETS FOR CHILDREN & INVALIDS.

Prescriptions and Family recipes carefully prepared.

EVERY ARTICLE WARRANTED.

JOHN H. WALKER,

Designer and Engraber on Wood,

No. 22, Great St. James Street,

OVER MR. BECKET'S PRINTING OFFICE,

MONTREAL.

CHEAP VIEW

OF THE

CITY OF MONTREAL,

WITH THE

VICTORIA BRIDGE,

For transmission by Mail.

PRICE 1s 10½d EACH, 15s. PER DOZEN.

This View may be mailed to Europe or elsewhere by paying a few pence. and covering it as a Newspaper.

Postage to Europe, sevenpence half-penny, which must pre-paid, and marked "via Halifax."

The undersigned will forward copies (postage free) to any part of Canada or the United States, on the receipt of 1s 10½d per copy, or three to the same address for 1 dollar.

SALTER & ROSS,
Printers, Montreal.

ANDREW YOUNG,

PLAIN AND ORNAMENTAL

BOOK-BINDER,

GREAT ST. JAMES STREET,

MONTREAL.

Book-Binding in all its branches done in the first style of the art.

MAPS & PLANS MOUNTED AND VARNISHED.

Special attention to the Binding of Music.

W. H. GRAVES,

Great Saint James Street,

CORNER OF BLEURY STREET,

Agent for Blackie and Son,

PUBLISHERS,

GLASGOW, EDINBURGH, LON DON. AND NEW YORK.

THE COLONIAL
Life Assurance Company.

GOVERNOR:

The Right Hon. the EARL of ELGIN and KINCARDINE, ex Governor General of British North America.

HEAD OFFICE:—EDINBURGH.

HEAD OFFICE FOR CANADA.

MONTREAL. *No.* 67, *Great St. James Street.*

BOARD OF DIRECTORS.

The Hon. Peter McGill, *Chairman.*

Hon. Justice McCord. | B. H. Lemoine, Esq.
Hon. A. N. Morin. | J. O. Moffatt, Esq.
Henry Starnes, Esq.

All business transactions finally concluded in Canada without reference to the Parent Board.

A. DAVIDSON PARKER,
Manager for Canada.

T. IRELAND,

ENGRAVER, EMBOSSER,

AND

Advertising Envelope Manufacturer,

20, Great St. James Street,

ADJOINING MESSRS. GIBB & CO.

MONTREAL,

Has always on hand a splendid assortment of French and English Visiting Cards, Merchants' Seal Presses, and White and Brass Door and Coffin Plates, Seals, Stamps, &c.

WELLSTOOD,

HANKS, HAY & WHITING,

Bank Note Engravers,

20, GREAT ST. JAMES STREET,

MONTREAL,

THOMAS IRELAND, Agent.

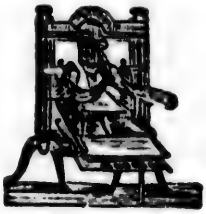

J. STARKE & CO.,

LETTER-PRESS PRINTERS,

59, St. Francois Xavier Street,

MONTREAL.

J. S. & Co., would respectfully intimate to the public, that they have added to their establishment, one of Adams' Patent Power Presses, by means of which their facilities for executing with rapidity every description of Printing, are materially increased.

Every description of

PLAIN & FANCY PRINTING

EXECUTED WITH

Neatness, Accuracy & Despatch.

LAW BLANKS ALWAYS ON HAND.

RS,

t,

te to
their
ower
s for
n of

NG

R. THOMAS,

Dealer in

THE CHOICEST BRANDS OF

CHAMPAGNE

AND OTHER

FOREIGN WINES,

LIQUORS,

ALE & PORTER,

SYRUPS,

Potted and Preserved Meats,

PRESERVED & OTHER FRUITS,

AND A VARIETY OF

DAINTIES,

Nick-Nacks & Delicacies.

☞ Parties wishing to be supplied with any of the above articles, may rely upon getting them of the VERY BEST DESCRIPTION at this Establishment.

Great St. James Street,

Corner of Bleury Street.

Fire & Life Assurance Co.

OF LONDON.

Established, 1835.

In the Fire Department Insurances are effected at the most moderate rates of premium on every description of property.

Losses adjusted and settled by the Chief Agent without reference to the London Board of Directors.

Great advantages are offered in the Life Department.

Prospectuses may be obtained from any of the Company's Local Agents, or at the office of

H. A. GLASSFORD,

Chief Agent for B. N. A.

ENT.

ce Co.

re effected
n on every

hief Agent
f Directors.
ife Depart-

any of the
of

FORD,

or B. N. A.